

PROJECT TITLE:

SAUGATUCK ELEMENTARY WESTPORT CT

INTERIOR RENOVATIONS

cusatoARCHITECTURE
architecture - planning - interiors

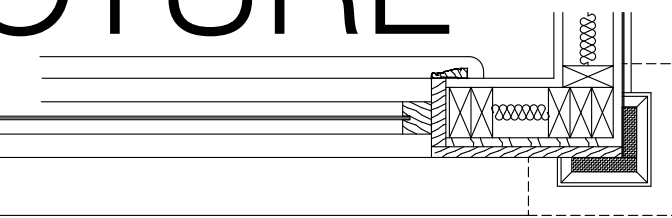

41 otter trail westport ct 06880
www.cusatoARCHITECTURE.COM
203.395.4663

BID SET 051216

REVISIONS:

SCHEDULE OF DRAWINGS

A1 - STEM LAB
A2 - NEW CPU LAB
A3 - RM 195

General Notes:

- 1) The contractor shall check and verify all dimensions and conditions prior to starting work and notify the architect of any discrepancies.
- 2) Contractor(s) shall obtain any and all permits as required by the town.
- 3) All work shall be as per building construction code of the State of CT and per zoning regulation for the town.
- 4) Contractor shall field measure and verify all existing conditions. Discrepancies shall be reported to the architect or engineer and resolved prior to proceeding with work.
- 5) The contractor shall be responsible for visiting the site and familiarizing themselves with existing conditions.
- 6) The contractor shall be solely responsible for all safe working conditions and shall observe all safety requirements established by jurisdictional agencies and the owner. Where conflicts exist, the more stringent will apply. Care shall be taken to avoid endangering personnel or the structure.
- 7) All drawings to be used in conjunction with the specifications.
- 8) All dimensions shall be verified by the contractor. The general contractor shall coordinate and be responsible for the approved size and location of all openings through roofs, floors and walls.
- 9) All sections and details are to be considered typical and apply for the same and similar conditions unless otherwise specifically noted.
- 10) Contractor shall furnish and be solely responsible for all temporary bracing required to maintain stability of the structure during construction.
- 11) The general contractor shall coordinate the work of all trade and sub contractors unless otherwise noted.
- 12) All contractors shall cooperate in coordinating construction.
- 13) All cutting and patching shall be done by the General Contractor and shall be the responsibility of the GC to see that the final patch is not visible after finishes.
- 14) The contractor shall protect, with appropriate fencing, and not damage trees, plantings or shrubs where work or operation of work is required at exterior of the building.
- 15) The storage of materials and equipment on site shall be located where directed by owner and architect.
- 16) All glass within 18' of floor shall be tempered safety glass.
- 17) All operable windows to be adequately flashed caulked and weather-stripped.
- 18) The contractor, by submitting his bid, represents that they have visited the site and agrees with plans and details as representing the full extent of construction. If contractor has found that plans and details vary significantly from what is physically in the field, they shall notify the architect or owner before submitting bid.
- 19) Contractor to carry appropriate insurance, workmen's comp and liability in the sums prescribed by authorities having jurisdiction over the project.
- 20) Contractor to be responsible for contacting Call Before You Dig to locate and familiarize themselves all existing underground utilities

DEMOLITION NOTES:

- Obtain necessary demolition permits.
- Check with the Fire Department and Utility Companies.
- Inspect for Hazardous Materials.
- Demolish building components completely and remove from the site.
- Use methods required to complete Work within limitations of all governing regulations.
- Remove debris and materials so as not to impose excessive loads on supporting walls, floors, or framing.
- Demolish concrete and masonry in sizes that will be suitable for acceptance at recycling or disposal facilities, unless otherwise shown to remain.
- Remove all disconnected, abandoned utilities on site.
- Take care to protect utilities, fences, landscaping, etc. to remain on site
- Completely remove below-grade construction, including foundation walls and footings.
- Below-Grade Areas: Completely fill below-grade areas and voids resulting from building demolition operations to average grade level with satisfactory soil materials.
- Damages: Promptly repair damages to adjacent facilities caused by demolition operations.
- Do not burn demolished materials.
- Disposal: Transport demolished materials off [Owner's] property and legally reuse, salvage, recycle, or dispose of materials.
- Consult owner for coordination of valuable material removal before demo

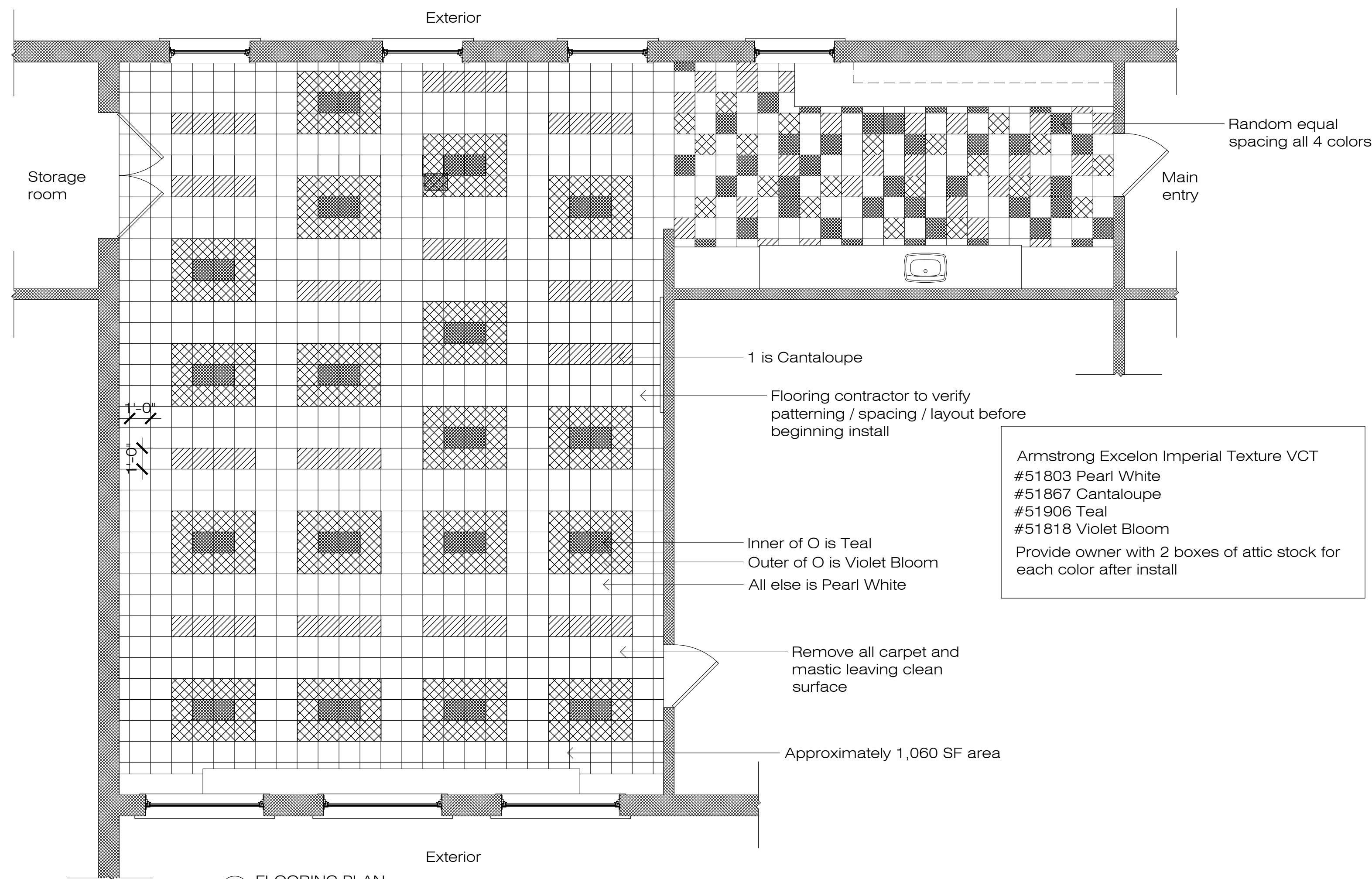

FLOORING PLAN
 $\frac{1}{4}'' = 1'-0''$

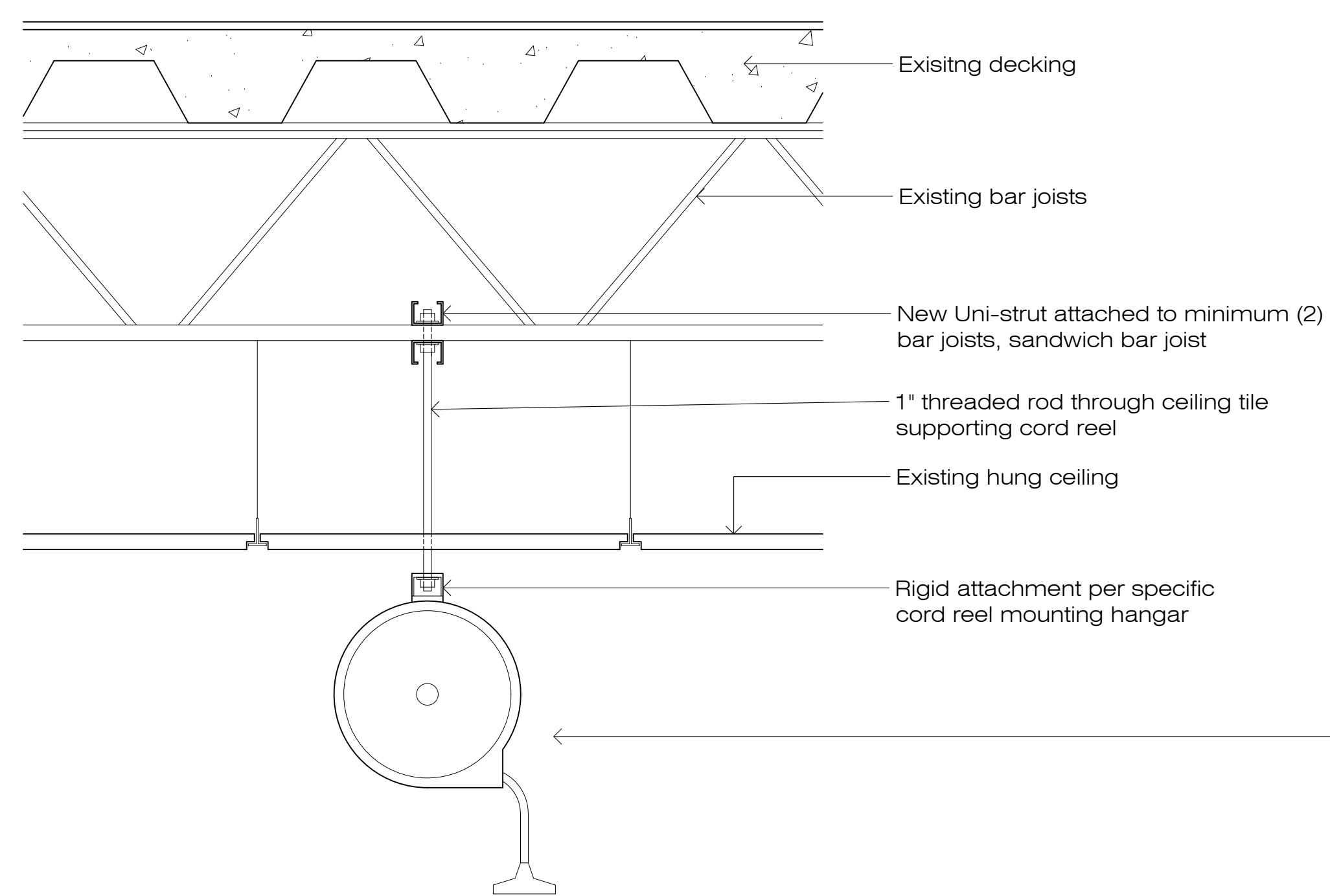

RETRACTABLE POWER CORD REEL
 $1 \frac{1}{2}'' = 1'-0''$

Tap (3) 20A circuits and install new duplex outlet at each (qty 6) location (typ)

At each location install per detail this page:
 Industrial hanging retractable power cord reel
 (6) total minimum 30' length, minimum 3 outlets on each power cord end.
 Provide submittal for approval.

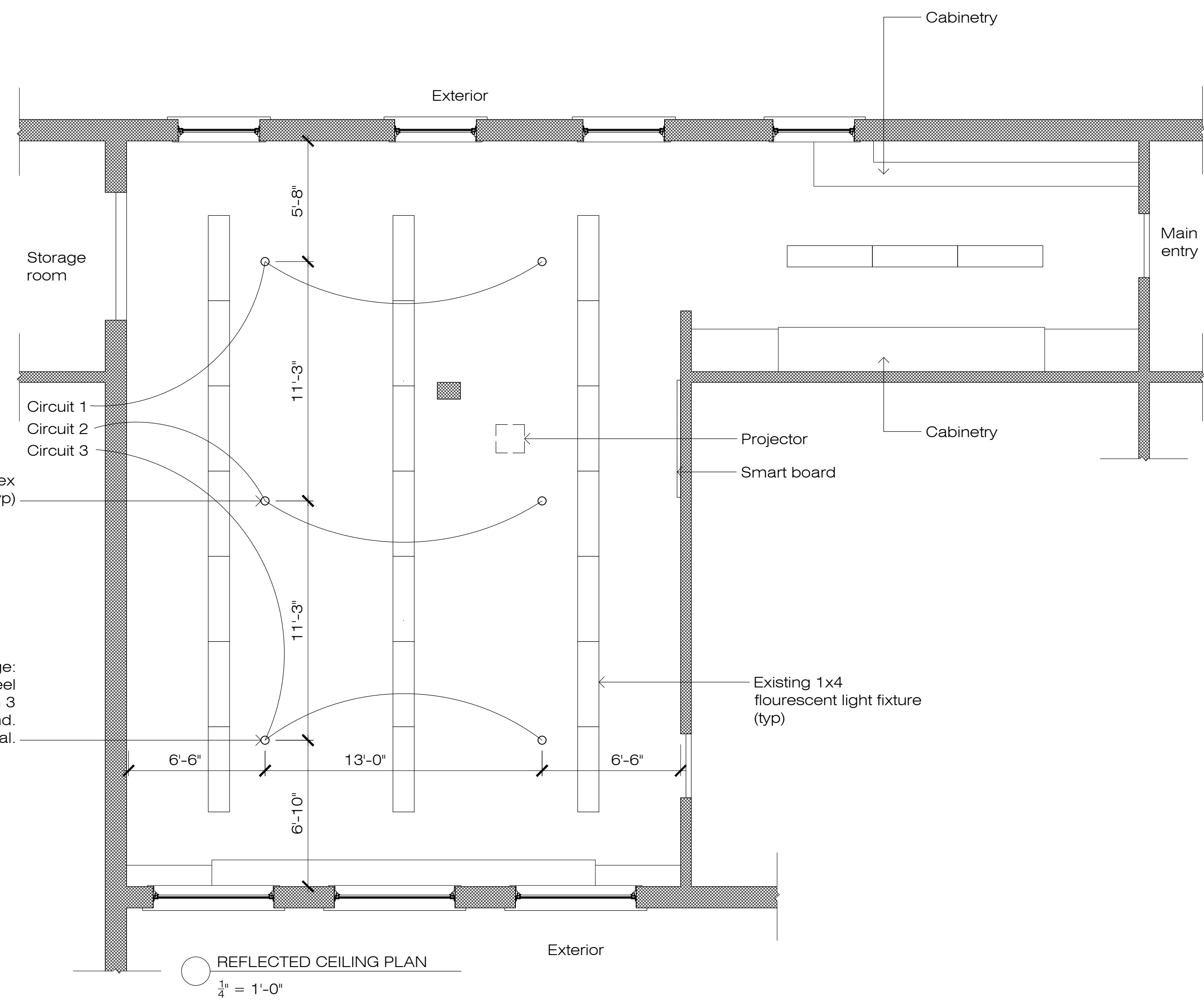

REFLECTED CEILING PLAN
 $\frac{1}{4}'' = 1'-0''$

cusatoARCHITECTURE
 architecture - planning - interiors
 41 otter trail westport ct 06880
 www.cusatoARCHITECTURE.COM
 203.395.4063

PROJECT TITLE:
 Saugatuck Elementary
 Westport, CT

STEM classroom

DATE: 051216
 SCALE: as noted
 DRAWN BY: MFC

This document is an instrument owned by Michael F. Cusato, AIA Architect. Any reproduction or use without permission is strictly prohibited under The Architectural Works Copyright Protection Act of 1990.

DATE / REVISION:
 xx-xx-xxxx
 Revision

DWG NO: A1

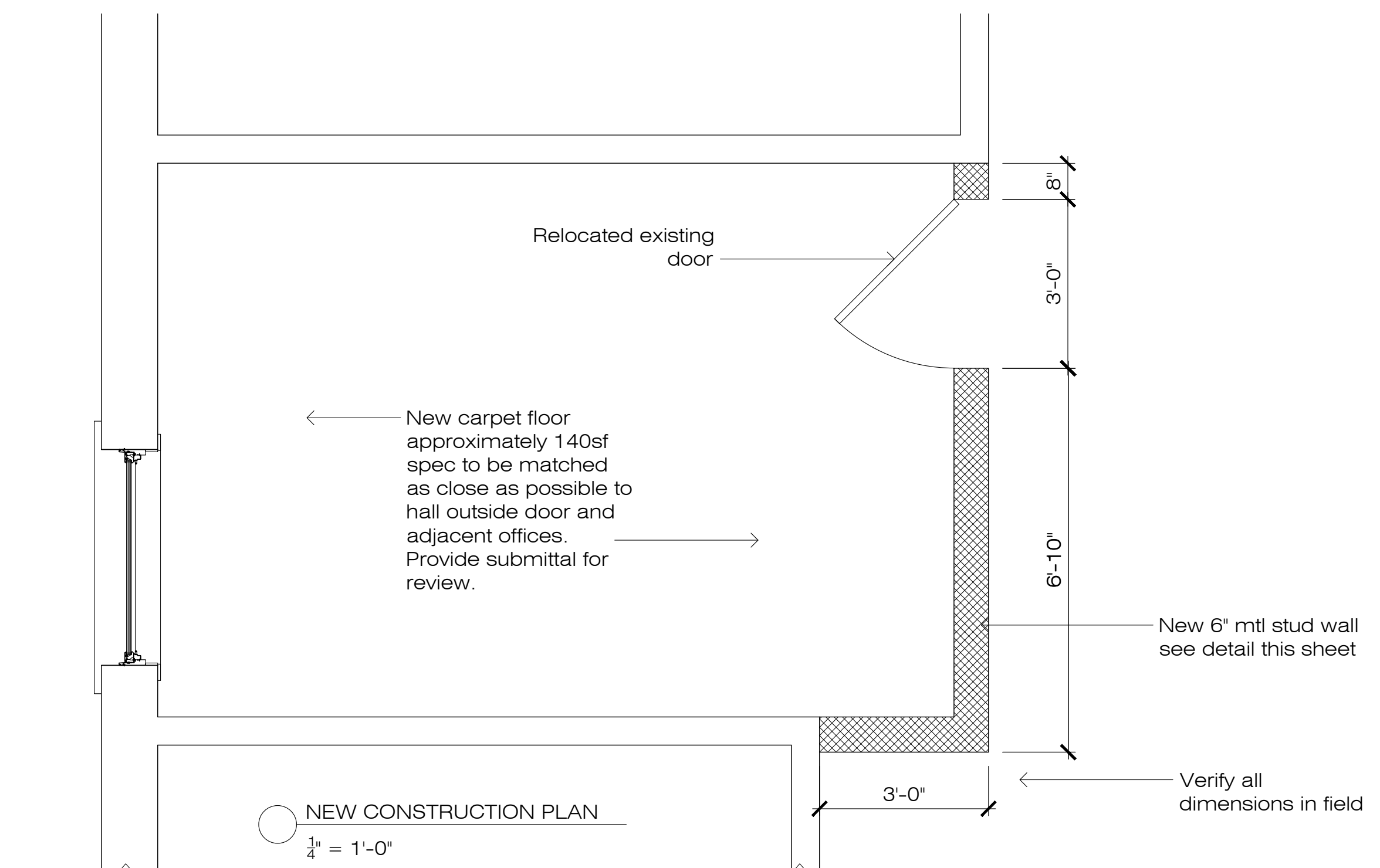
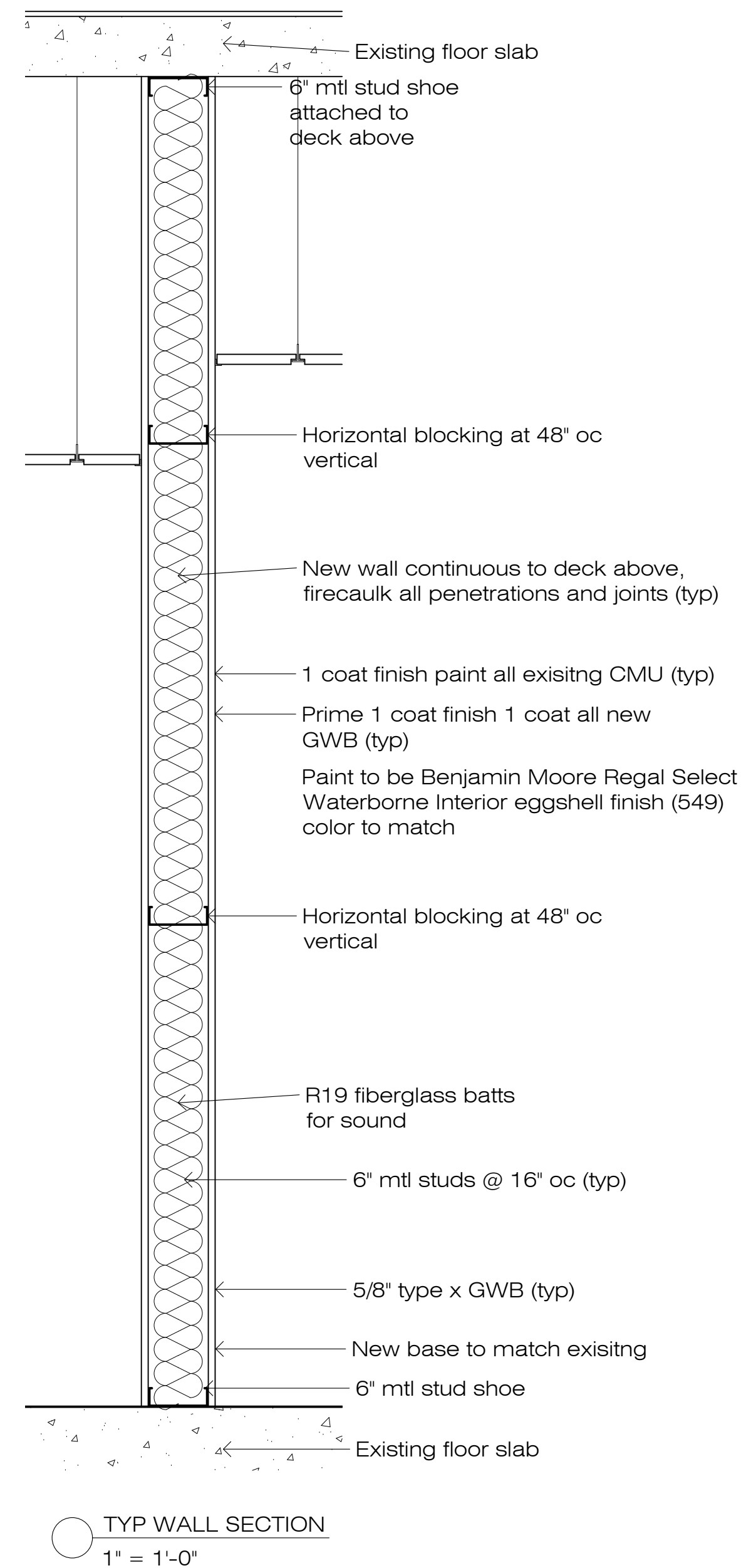
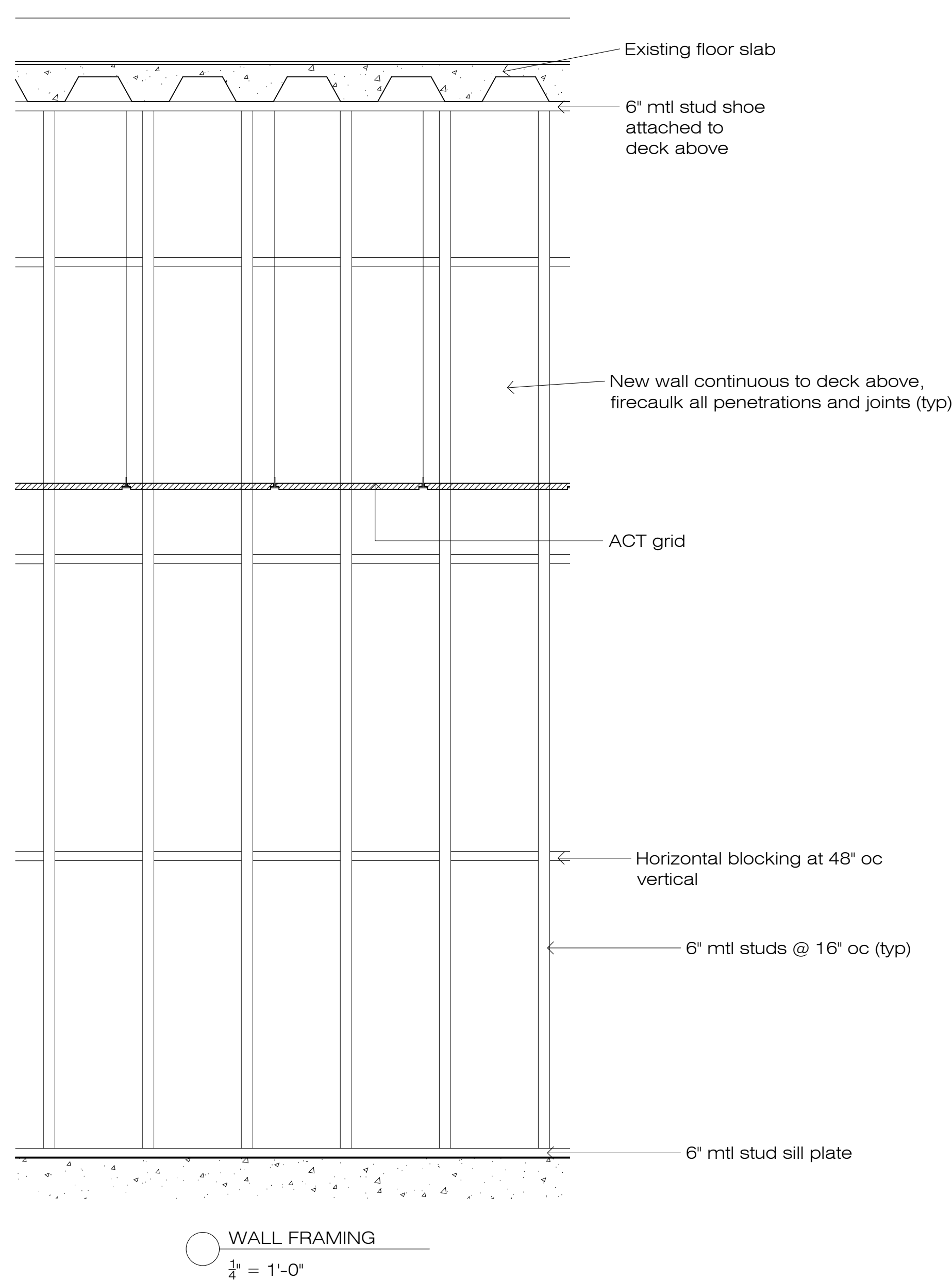
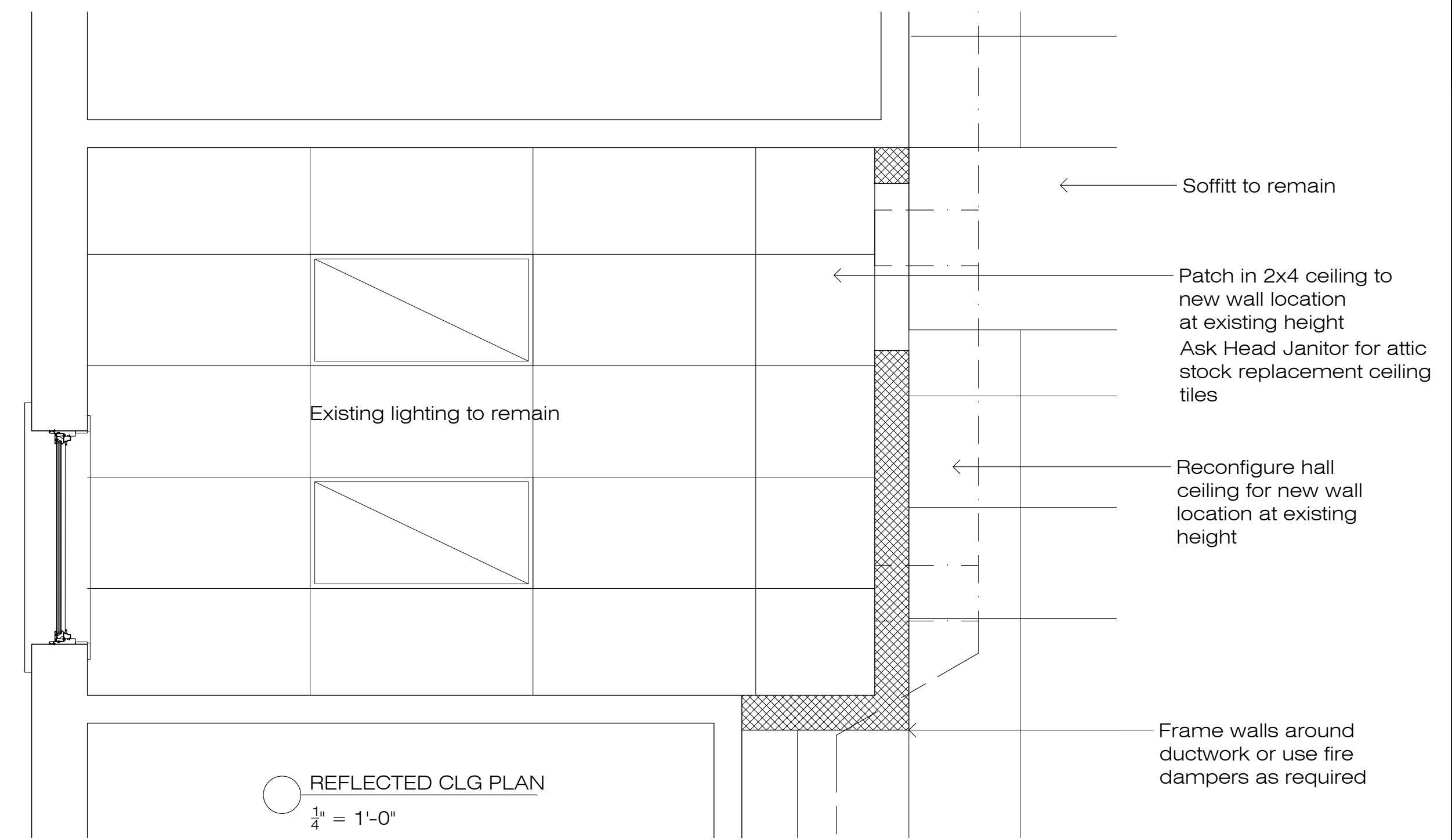
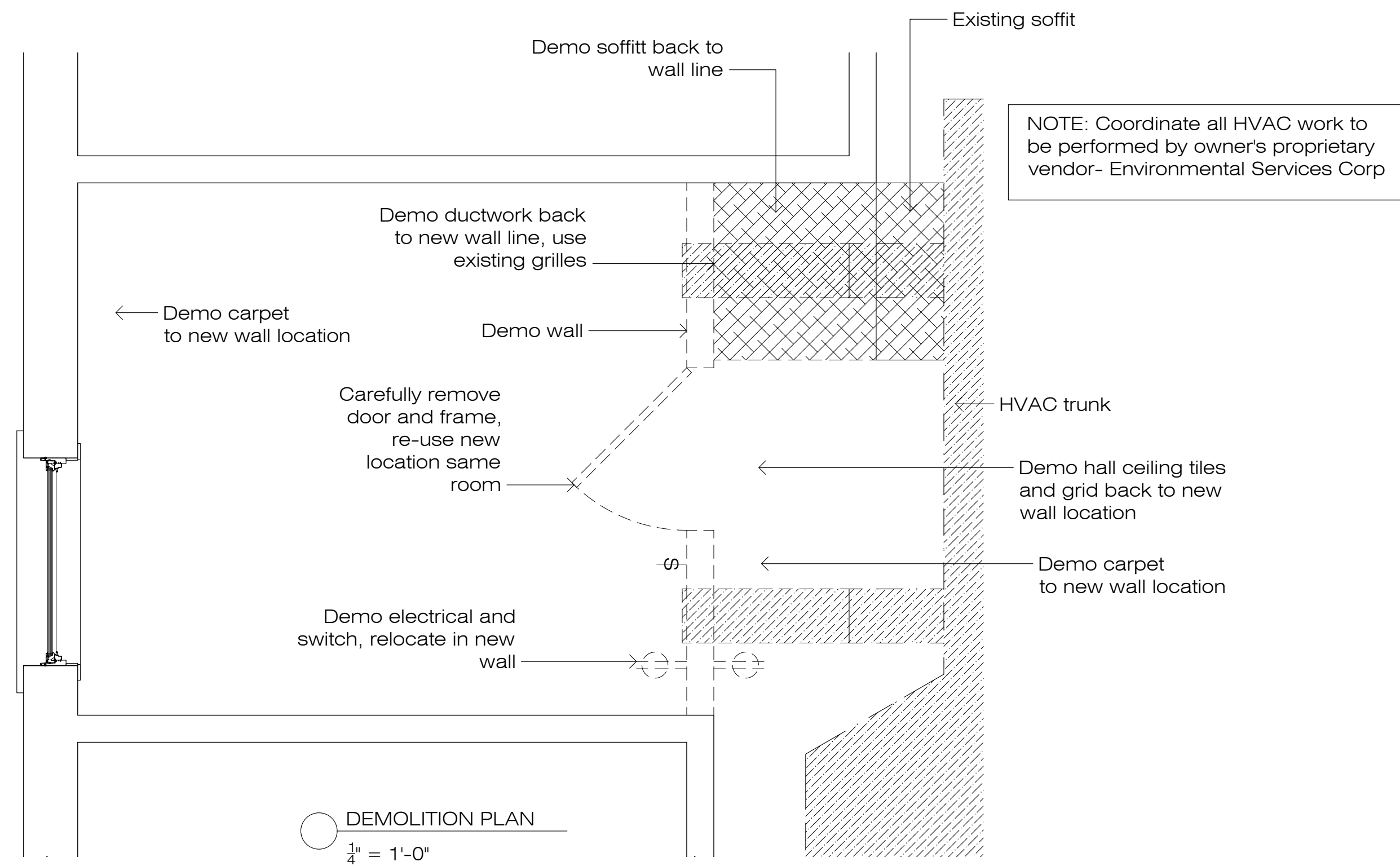

cusatoARCHITECTURE
architecture - planning - interiors
41 otter trail westport ct 06880
www.cusatoARCHITECTURE.COM
203.395.4663

PROJECT TITLE:
Saugatuck Elementary
Westport, CT

Rm 195 Renovation

DATE: 051216

SCALE: as noted

DRAWN BY: MFC

This document is an instrument owned by Michael F. Cusato, AIA Architect. Any reproduction or use without permission is strictly prohibited under The Architectural Works Copyright Protection Act of 1990.

DATE / REVISION:
XX-XX-XXXX
Revision

DWG NO:

A3