

TEMPERATURE AND RELATIVE HUMIDITY MONITORING DATA

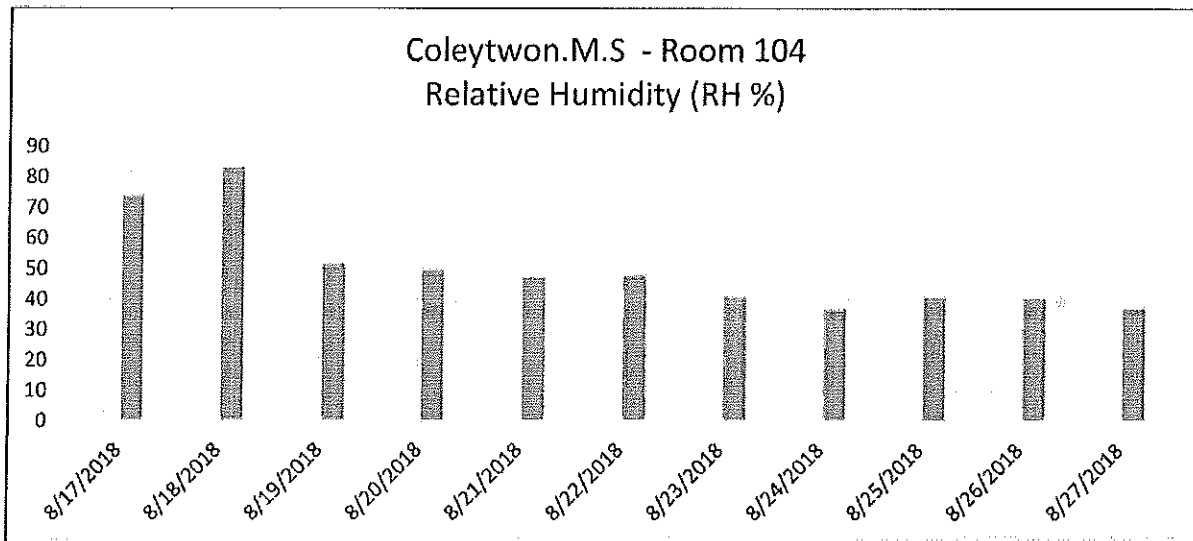
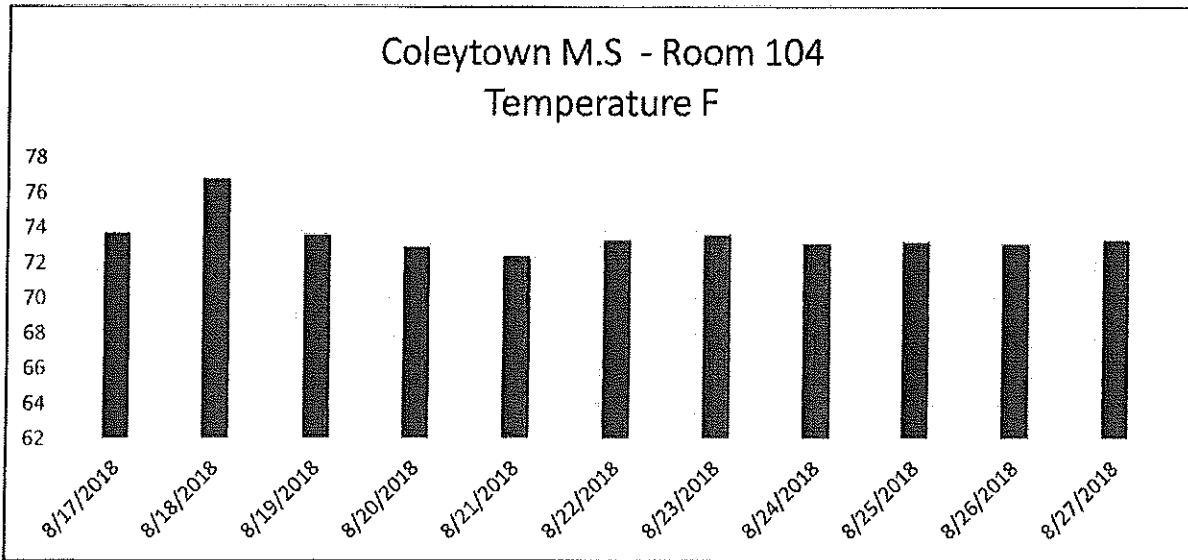

SITE
LOCATION RM 104
Start Date:

CMS
8/17/18

Statistics

Channel:	T	H
Units:	deg F	%rh
Average:	71.7	39.7
Minimum:	68.2	19.4
Time of Minimum:	6:51:28	13:36:13
Date of Minimum:	8/24/18	8/24/18
Maximum:	76.8	83
Time of Maximum:	13:56:30	14:26:29
Date of Maximum:	8/18/18	8/18/18

Date	T	H	Time
MM/dd/yyyy	deg F	%rh	hh:mm:ss
8/17/2018	73.5	73.1	11:12:29
8/17/2018	73.4	72.9	11:27:29
8/17/2018	73.4	73.1	11:42:28
8/17/2018	73.5	73.3	11:57:28
8/17/2018	73.6	73.5	12:12:27
8/17/2018	73.6	73.6	12:27:26
8/17/2018	73.7	73.8	12:42:26
8/17/2018	73.7	73.3	12:57:25
8/17/2018	73.7	72.5	13:12:25
8/17/2018	73.5	64	13:27:24
8/17/2018	72.9	52.9	13:42:24
8/17/2018	72.9	49.5	13:57:23
8/17/2018	72.8	47.3	14:12:23
8/17/2018	72.9	47.4	14:27:22
8/17/2018	72.7	45.2	14:42:21
8/17/2018	72.7	44.1	14:57:21
8/17/2018	72.7	43.2	15:12:20
8/17/2018	72.4	41.2	15:27:20
8/17/2018	72.4	40.4	15:42:19
8/17/2018	72.7	38.5	15:57:19
8/17/2018	72.8	36.5	16:12:18
8/17/2018	72.9	35.6	16:27:18
8/17/2018	73	35.4	16:42:17
8/17/2018	73.1	35.6	16:57:16
8/17/2018	73.1	35.5	17:12:16
8/17/2018	73.2	34.6	17:27:15
8/17/2018	73.2	33.8	17:42:15
8/17/2018	73.2	33.2	17:57:14
8/17/2018	73	33.1	18:12:14
8/17/2018	73	33.1	18:27:13
8/17/2018	73.1	32.6	18:42:13

8/17/2018	73.1	32.2	18:57:12
8/17/2018	73	31.9	19:12:11
8/17/2018	73	31.5	19:27:11
8/17/2018	73	31.2	19:42:10
8/17/2018	73	31	19:57:10
8/17/2018	73	31.5	20:12:09
8/17/2018	72.9	33.8	20:27:09
8/17/2018	72.9	35.6	20:42:08
8/17/2018	72.9	35.9	20:57:08
8/17/2018	72.9	36.1	21:12:07
8/17/2018	72.9	36.6	21:27:06
8/17/2018	72.9	36.6	21:42:06
8/17/2018	72.9	36.5	21:57:05
8/17/2018	72.9	36.7	22:12:05
8/17/2018	72.9	36.1	22:27:04
8/17/2018	73	35.7	22:42:04
8/17/2018	72.8	36	22:57:03
8/17/2018	72.6	35.9	23:12:02
8/17/2018	72.5	36.1	23:27:02
8/17/2018	72.5	36.1	23:42:01
8/17/2018	72.4	35.8	23:57:01
8/18/2018	72.4	36.2	0:12:00
8/18/2018	72.4	36.3	0:27:00
8/18/2018	72.4	36.5	0:41:59
8/18/2018	72.4	35.9	0:56:59
8/18/2018	72.3	36.3	1:11:58
8/18/2018	72.3	35.7	1:26:58
8/18/2018	72.3	35.4	1:41:57
8/18/2018	72.3	35.7	1:56:56
8/18/2018	72.3	35.5	2:11:56
8/18/2018	72.2	35.3	2:26:55
8/18/2018	72.2	35.4	2:41:55
8/18/2018	72.2	35.1	2:56:54
8/18/2018	72.1	35.1	3:11:54
8/18/2018	72.1	35.1	3:26:53
8/18/2018	72.2	34.9	3:41:53
8/18/2018	72.2	35.1	3:56:52
8/18/2018	72.1	35.3	4:11:51
8/18/2018	72.1	35.2	4:26:51
8/18/2018	72.1	35.1	4:41:50
8/18/2018	72.2	34.9	4:56:50
8/18/2018	72.1	35.1	5:11:49
8/18/2018	72.2	35.4	5:26:49
8/18/2018	72.2	35.7	5:41:48
8/18/2018	72.1	36.3	5:56:48
8/18/2018	72.2	36.5	6:11:47
8/18/2018	72.1	36.8	6:26:46

8/18/2018	72.1	36.9	6:41:46
8/18/2018	72.2	36.8	6:56:45
8/18/2018	72.2	36.6	7:11:45
8/18/2018	72.3	37.3	7:26:44
8/18/2018	72.4	37.1	7:41:44
8/18/2018	72.4	37.1	7:56:43
8/18/2018	72.5	37.3	8:11:43
8/18/2018	72.7	36.3	8:26:42
8/18/2018	72.7	34	8:41:42
8/18/2018	72.7	33.2	8:56:41
8/18/2018	72.8	34.4	9:11:40
8/18/2018	72.9	35.5	9:26:40
8/18/2018	72.9	37.3	9:41:39
8/18/2018	73	37.9	9:56:39
8/18/2018	73.1	38.5	10:11:38
8/18/2018	73.2	38.7	10:26:38
8/18/2018	73.8	47.8	10:41:37
8/18/2018	74.4	58.9	10:56:37
8/18/2018	74.7	65.2	11:11:36
8/18/2018	75	70.2	11:26:35
8/18/2018	75.5	73.4	11:41:35
8/18/2018	75.6	75.2	11:56:34
8/18/2018	75.8	76.6	12:11:34
8/18/2018	75.8	76.9	12:26:33
8/18/2018	75.9	77.3	12:41:33
8/18/2018	76	78.3	12:56:32
8/18/2018	76.3	78.7	13:11:31
8/18/2018	76.4	80.5	13:26:31
8/18/2018	76.5	81.8	13:41:30
8/18/2018	76.8	81.2	13:56:30
8/18/2018	76.7	81.7	14:11:29
8/18/2018	76.7	83	14:26:29
8/18/2018	76.6	82.6	14:41:28
8/18/2018	76.5	82.7	14:56:28
8/18/2018	76.6	82.5	15:11:27
8/18/2018	76.6	82.3	15:26:26
8/18/2018	76.5	82	15:41:26
8/18/2018	76.7	81.1	15:56:25
8/18/2018	76.5	69.4	16:11:25
8/18/2018	76.2	63.4	16:26:24
8/18/2018	75.9	61.2	16:41:24
8/18/2018	75.8	59.4	16:56:23
8/18/2018	75.7	59.5	17:11:22
8/18/2018	75.6	58.7	17:26:22
8/18/2018	75.4	57.7	17:41:21
8/18/2018	75.3	57.2	17:56:21
8/18/2018	75.2	56.5	18:11:20

8/18/2018	75.1	56.4	18:26:20
8/18/2018	75	56.2	18:41:19
8/18/2018	74.9	55.8	18:56:18
8/18/2018	74.9	55.6	19:11:18
8/18/2018	74.8	55.5	19:26:17
8/18/2018	74.8	55.3	19:41:17
8/18/2018	74.7	55.2	19:56:16
8/18/2018	74.6	54.9	20:11:16
8/18/2018	74.6	55	20:26:15
8/18/2018	74.6	54.7	20:41:14
8/18/2018	74.5	55.2	20:56:14
8/18/2018	74.5	55	21:11:13
8/18/2018	74.4	55.3	21:26:13
8/18/2018	74.4	55.3	21:41:12
8/18/2018	74.3	55.1	21:56:12
8/18/2018	74.2	54.5	22:11:11
8/18/2018	74.2	54.4	22:26:10
8/18/2018	74.1	54.3	22:41:10
8/18/2018	74	54	22:56:09
8/18/2018	74	54.1	23:11:09
8/18/2018	73.9	53.6	23:26:08
8/18/2018	73.8	52.8	23:41:08
8/18/2018	73.7	52.1	23:56:07
8/19/2018	73.6	51.6	0:11:07
8/19/2018	73.5	51.4	0:26:06
8/19/2018	73.4	51.1	0:41:05
8/19/2018	73.3	50.8	0:56:05
8/19/2018	73.3	50.4	1:11:04
8/19/2018	73.2	50.3	1:26:04
8/19/2018	73.2	50.4	1:41:03
8/19/2018	73.1	50.2	1:56:03
8/19/2018	73.1	50.2	2:11:02
8/19/2018	73.1	50.1	2:26:02
8/19/2018	73	50	2:41:01
8/19/2018	72.9	50.1	2:56:00
8/19/2018	72.9	50.1	3:11:00
8/19/2018	72.9	50.1	3:25:59
8/19/2018	72.8	50.1	3:40:59
8/19/2018	72.8	50.1	3:55:58
8/19/2018	72.8	50.3	4:10:58
8/19/2018	72.7	50.3	4:25:57
8/19/2018	72.6	50.6	4:40:56
8/19/2018	72.6	50.4	4:55:56
8/19/2018	72.5	50.6	5:10:55
8/19/2018	72.5	50.1	5:25:55
8/19/2018	72.4	49.9	5:40:54
8/19/2018	72.4	49.9	5:55:54

8/19/2018	72.5	49.9	6:10:53
8/19/2018	72.4	50.1	6:25:53
8/19/2018	72.5	50.5	6:40:52
8/19/2018	72.5	50.3	6:55:52
8/19/2018	72.5	49.7	7:10:51
8/19/2018	72.5	49.5	7:25:50
8/19/2018	72.5	49.1	7:40:50
8/19/2018	72.6	49.1	7:55:49
8/19/2018	72.6	48.7	8:10:49
8/19/2018	72.6	47.6	8:25:48
8/19/2018	72.5	47.3	8:40:48
8/19/2018	72.7	47.3	8:55:47
8/19/2018	72.7	47	9:10:47
8/19/2018	72.8	47.1	9:25:46
8/19/2018	72.8	46.9	9:40:45
8/19/2018	72.8	46.8	9:55:45
8/19/2018	73	46.2	10:10:44
8/19/2018	73.3	46.2	10:25:44
8/19/2018	73.4	46.4	10:40:43
8/19/2018	73.4	46.3	10:55:43
8/19/2018	73.5	45.8	11:10:42
8/19/2018	73.5	45	11:25:42
8/19/2018	73.5	45.1	11:40:41
8/19/2018	73.5	45.5	11:55:40
8/19/2018	73.5	45.7	12:10:40
8/19/2018	73.5	45.2	12:25:39
8/19/2018	73.5	45	12:40:39
8/19/2018	73.5	45.5	12:55:38
8/19/2018	73.4	44.4	13:10:38
8/19/2018	73.3	44.4	13:25:37
8/19/2018	73.3	44.3	13:40:36
8/19/2018	73.3	44.2	13:55:36
8/19/2018	73.3	44.4	14:10:35
8/19/2018	73.2	44.2	14:25:35
8/19/2018	73.2	44.1	14:40:34
8/19/2018	73.2	43.9	14:55:34
8/19/2018	73.2	43.9	15:10:33
8/19/2018	73.1	43.8	15:25:33
8/19/2018	73.1	43.9	15:40:32
8/19/2018	73	44.1	15:55:31
8/19/2018	72.9	44.5	16:10:31
8/19/2018	72.8	45.2	16:25:30
8/19/2018	72.9	45.8	16:40:30
8/19/2018	72.9	46.5	16:55:29
8/19/2018	72.9	46.7	17:10:29
8/19/2018	72.9	46.8	17:25:28
8/19/2018	72.9	47	17:40:28

8/19/2018	72.8	47	17:55:27
8/19/2018	72.8	47.3	18:10:26
8/19/2018	72.8	47.7	18:25:26
8/19/2018	72.8	48.3	18:40:25
8/19/2018	72.8	48.6	18:55:25
8/19/2018	72.8	49.1	19:10:24
8/19/2018	72.8	49.2	19:25:24
8/19/2018	72.7	49.3	19:40:23
8/19/2018	72.6	49.1	19:55:23
8/19/2018	72.6	49.3	20:10:22
8/19/2018	72.6	49.3	20:25:22
8/19/2018	72.5	49.2	20:40:21
8/19/2018	72.5	49.6	20:55:20
8/19/2018	72.5	49.9	21:10:20
8/19/2018	72.5	49.9	21:25:19
8/19/2018	72.4	49.9	21:40:19
8/19/2018	72.4	50.1	21:55:18
8/19/2018	72.5	50	22:10:18
8/19/2018	72.6	49.4	22:25:17
8/19/2018	72.5	48.8	22:40:17
8/19/2018	72.6	48.6	22:55:16
8/19/2018	72.6	48.4	23:10:15
8/19/2018	72.8	48.1	23:25:15
8/19/2018	72.8	47.7	23:40:14
8/19/2018	72.9	47.5	23:55:14
8/20/2018	72.9	47.2	0:10:13
8/20/2018	72.9	46.8	0:25:13
8/20/2018	72.8	46.6	0:40:12
8/20/2018	72.9	46.4	0:55:12
8/20/2018	72.9	46.3	1:10:11
8/20/2018	72.8	46.3	1:25:10
8/20/2018	72.9	46.3	1:40:10
8/20/2018	72.8	46.5	1:55:09
8/20/2018	72.9	46.9	2:10:09
8/20/2018	72.9	47	2:25:08
8/20/2018	72.9	47	2:40:08
8/20/2018	72.9	47	2:55:07
8/20/2018	72.9	46.8	3:10:07
8/20/2018	72.8	46.3	3:25:06
8/20/2018	72.8	46.9	3:40:05
8/20/2018	72.8	47.2	3:55:05
8/20/2018	72.9	47.3	4:10:04
8/20/2018	72.8	46.7	4:25:04
8/20/2018	72.7	46.7	4:40:03
8/20/2018	72.7	47.5	4:55:03
8/20/2018	72.8	47.6	5:10:02
8/20/2018	72.8	47.5	5:25:02

8/20/2018	72.8	47.5	5:40:01
8/20/2018	72.8	46.9	5:55:00
8/20/2018	72.7	46.8	6:10:00
8/20/2018	72.7	46.9	6:24:59
8/20/2018	72.7	46.9	6:39:59
8/20/2018	72.7	46.7	6:54:58
8/20/2018	72.6	46.8	7:09:58
8/20/2018	72.6	46.9	7:24:57
8/20/2018	72.5	46.6	7:39:57
8/20/2018	72.4	46.3	7:54:56
8/20/2018	72.4	46.5	8:09:55
8/20/2018	72.3	46.7	8:24:55
8/20/2018	72.3	46.7	8:39:54
8/20/2018	72.3	46.8	8:54:54
8/20/2018	72.4	47.2	9:09:53
8/20/2018	72.5	47.5	9:24:53
8/20/2018	72.4	48.2	9:39:52
8/20/2018	71.6	49.5	9:54:52
8/20/2018	71.4	49.4	10:09:51
8/20/2018	71.3	49.2	10:24:50
8/20/2018	71.3	49	10:39:50
8/20/2018	71.6	48.8	10:54:49
8/20/2018	71.7	48.6	11:09:49
8/20/2018	71.6	48.3	11:24:48
8/20/2018	71.4	47.9	11:39:48
8/20/2018	71.1	47.7	11:54:47
8/20/2018	71.1	47.8	12:09:47
8/20/2018	70.9	47.8	12:24:46
8/20/2018	70.8	47.8	12:39:46
8/20/2018	70.8	47.7	12:54:45
8/20/2018	70.6	47.7	13:09:44
8/20/2018	70.6	47.7	13:24:44
8/20/2018	70.6	47.7	13:39:43
8/20/2018	70.7	47.8	13:54:43
8/20/2018	70.8	47.9	14:09:42
8/20/2018	71.2	48.1	14:24:42
8/20/2018	71.1	48	14:39:41
8/20/2018	71.1	48.1	14:54:41
8/20/2018	71.2	47.9	15:09:40
8/20/2018	71.3	48.3	15:24:39
8/20/2018	71.3	48.4	15:39:39
8/20/2018	71.3	48.6	15:54:38
8/20/2018	71.1	49	16:09:38
8/20/2018	70.9	47.5	16:24:37
8/20/2018	70.8	46.1	16:39:37
8/20/2018	70.8	45.8	16:54:36
8/20/2018	70.8	45.6	17:09:36

8/20/2018	70.8	45.4	17:24:35
8/20/2018	70.8	45.4	17:39:35
8/20/2018	70.7	45.4	17:54:34
8/20/2018	70.6	45.3	18:09:33
8/20/2018	70.4	45.1	18:24:33
8/20/2018	70.4	45.5	18:39:32
8/20/2018	70.4	45.7	18:54:32
8/20/2018	70.3	45.7	19:09:31
8/20/2018	70.1	45.7	19:24:31
8/20/2018	70.1	46	19:39:30
8/20/2018	69.9	46.1	19:54:30
8/20/2018	69.8	46.3	20:09:29
8/20/2018	69.8	46.4	20:24:29
8/20/2018	69.7	46.4	20:39:28
8/20/2018	69.6	46.4	20:54:27
8/20/2018	69.5	46.4	21:09:27
8/20/2018	69.5	46.4	21:24:26
8/20/2018	69.6	46.7	21:39:26
8/20/2018	69.6	46.9	21:54:25
8/20/2018	69.5	46.9	22:09:25
8/20/2018	69.6	47.1	22:24:24
8/20/2018	69.5	47.1	22:39:24
8/20/2018	69.4	47	22:54:23
8/20/2018	69.3	47.2	23:09:23
8/20/2018	69.3	47.1	23:24:22
8/20/2018	69.2	47.2	23:39:21
8/20/2018	69.3	47.2	23:54:21
8/21/2018	69.2	47.3	0:09:20
8/21/2018	69.2	45.5	0:24:20
8/21/2018	69.1	44.1	0:39:19
8/21/2018	69.1	43.6	0:54:19
8/21/2018	69.1	43.2	1:09:18
8/21/2018	69.1	43.3	1:24:18
8/21/2018	69.1	43.1	1:39:17
8/21/2018	69	43.3	1:54:17
8/21/2018	69	43.4	2:09:16
8/21/2018	68.9	43.3	2:24:15
8/21/2018	69	43.4	2:39:15
8/21/2018	69.2	43.6	2:54:14
8/21/2018	69.2	43.6	3:09:14
8/21/2018	69.3	43.8	3:24:13
8/21/2018	69.2	43.7	3:39:13
8/21/2018	69.1	43.8	3:54:12
8/21/2018	69	43.1	4:09:12
8/21/2018	69.3	42.9	4:24:11
8/21/2018	69.3	42.2	4:39:11
8/21/2018	69.5	42.2	4:54:10

8/21/2018	69.5	42	5:09:09
8/21/2018	69.5	41.8	5:24:09
8/21/2018	69.4	41.8	5:39:08
8/21/2018	69.4	41.5	5:54:08
8/21/2018	69.3	41.1	6:09:07
8/21/2018	69.3	40.9	6:24:07
8/21/2018	69.3	40.9	6:39:06
8/21/2018	69.5	40.6	6:54:06
8/21/2018	69.7	40.1	7:09:05
8/21/2018	69.8	40.3	7:24:05
8/21/2018	70.1	40	7:39:04
8/21/2018	70.1	39	7:54:03
8/21/2018	70.2	39	8:09:03
8/21/2018	70.4	38.7	8:24:02
8/21/2018	70.8	38.2	8:39:02
8/21/2018	70.9	38.6	8:54:01
8/21/2018	70.7	39.1	9:09:01
8/21/2018	70.7	39.8	9:24:00
8/21/2018	70.8	39.6	9:39:00
8/21/2018	70.5	39.4	9:53:59
8/21/2018	70.6	39.4	10:08:59
8/21/2018	70.8	39.1	10:23:58
8/21/2018	70.4	42.4	10:38:57
8/21/2018	71.3	39.5	10:53:57
8/21/2018	72	38.5	11:08:56
8/21/2018	72.3	38.6	11:23:56
8/21/2018	72.3	38.1	11:38:55
8/21/2018	72.3	38	11:53:55
8/21/2018	72.4	36.9	12:08:54
8/21/2018	72.4	36	12:23:54
8/21/2018	72.4	35.1	12:38:53
8/21/2018	72.4	34.8	12:53:53
8/21/2018	72.4	34.6	13:08:52
8/21/2018	72.4	34.3	13:23:51
8/21/2018	72.3	34.8	13:38:51
8/21/2018	72.2	35.2	13:53:50
8/21/2018	72.1	35.6	14:08:50
8/21/2018	72	35.9	14:23:49
8/21/2018	71.9	36.4	14:38:49
8/21/2018	71.8	35.7	14:53:48
8/21/2018	71.7	35.3	15:08:48
8/21/2018	71.6	38.7	15:23:47
8/21/2018	71.5	39	15:38:46
8/21/2018	71.5	38.8	15:53:46
8/21/2018	71.5	38.1	16:08:45
8/21/2018	71.3	37.7	16:23:45
8/21/2018	71.3	37.4	16:38:44

8/21/2018	71.3	38.1	16:53:44
8/21/2018	71.3	38.3	17:08:43
8/21/2018	71.3	38.7	17:23:43
8/21/2018	71.3	39.6	17:38:42
8/21/2018	71.3	39.8	17:53:42
8/21/2018	71.3	39.5	18:08:41
8/21/2018	71.1	39.2	18:23:40
8/21/2018	71.1	38	18:38:40
8/21/2018	71	37.2	18:53:39
8/21/2018	70.9	37	19:08:39
8/21/2018	70.8	37.2	19:23:38
8/21/2018	70.7	37.4	19:38:38
8/21/2018	70.6	37.6	19:53:37
8/21/2018	70.6	37.8	20:08:37
8/21/2018	70.5	37.4	20:23:36
8/21/2018	70.5	37.6	20:38:36
8/21/2018	70.5	38.1	20:53:35
8/21/2018	70.6	38.8	21:08:34
8/21/2018	70.6	38.9	21:23:34
8/21/2018	70.6	39.4	21:38:33
8/21/2018	70.4	39.4	21:53:33
8/21/2018	70.4	39.4	22:08:32
8/21/2018	70.4	39.5	22:23:32
8/21/2018	70.4	39.4	22:38:31
8/21/2018	70.3	39.6	22:53:31
8/21/2018	70.3	39.6	23:08:30
8/21/2018	70.3	39.7	23:23:30
8/21/2018	70.3	40	23:38:29
8/21/2018	70.2	40	23:53:28
8/22/2018	70.2	39.7	0:08:28
8/22/2018	70.2	40	0:23:27
8/22/2018	70.3	40.3	0:38:27
8/22/2018	70.2	40.1	0:53:26
8/22/2018	70.2	40.7	1:08:26
8/22/2018	70.2	40.9	1:23:25
8/22/2018	70.2	40.3	1:38:25
8/22/2018	70.2	41	1:53:24
8/22/2018	70.2	41.2	2:08:24
8/22/2018	70.2	41.3	2:23:23
8/22/2018	70.2	41.5	2:38:22
8/22/2018	70.1	42.1	2:53:22
8/22/2018	70.2	42.7	3:08:21
8/22/2018	70.1	43.4	3:23:21
8/22/2018	70.2	45.1	3:38:20
8/22/2018	70.2	44.9	3:53:20
8/22/2018	70.3	44.6	4:08:19
8/22/2018	70.2	44	4:23:19

8/22/2018	70.2	44.1	4:38:18
8/22/2018	70.3	44.7	4:53:18
8/22/2018	70.3	45	5:08:17
8/22/2018	70.3	46.2	5:23:17
8/22/2018	70.3	45.3	5:38:16
8/22/2018	70.2	43.2	5:53:15
8/22/2018	70.2	42.3	6:08:15
8/22/2018	70.2	41.6	6:23:14
8/22/2018	70.2	42.2	6:38:14
8/22/2018	70.2	42.4	6:53:13
8/22/2018	70.3	41.2	7:08:13
8/22/2018	70.3	41.3	7:23:12
8/22/2018	70.3	41.5	7:38:12
8/22/2018	70.6	43.9	7:53:11
8/22/2018	71.1	45.1	8:08:11
8/22/2018	71.1	44.4	8:23:10
8/22/2018	71	44.4	8:38:09
8/22/2018	70.9	44.5	8:53:09
8/22/2018	71	45.3	9:08:08
8/22/2018	71.4	48	9:23:08
8/22/2018	71.5	45.8	9:38:07
8/22/2018	71.6	43.1	9:53:07
8/22/2018	71.6	42.5	10:08:06
8/22/2018	71.7	42.2	10:23:06
8/22/2018	71.6	41.9	10:38:05
8/22/2018	72	42.1	10:53:04
8/22/2018	72.4	42	11:08:04
8/22/2018	72.6	42.3	11:23:03
8/22/2018	72.7	42.3	11:38:03
8/22/2018	72.9	42.5	11:53:02
8/22/2018	72.8	41.9	12:08:02
8/22/2018	73	41	12:23:01
8/22/2018	73.1	39.9	12:38:01
8/22/2018	72.8	40.3	12:53:00
8/22/2018	73	40.7	13:08:00
8/22/2018	73.3	40.9	13:22:59
8/22/2018	73.3	41.5	13:37:58
8/22/2018	73.3	40.5	13:52:58
8/22/2018	73.2	40.2	14:07:57
8/22/2018	73.2	40.7	14:22:57
8/22/2018	73.2	40.3	14:37:56
8/22/2018	73.1	39.6	14:52:56
8/22/2018	73.1	39	15:07:55
8/22/2018	73	38.6	15:22:55
8/22/2018	72.9	38.1	15:37:54
8/22/2018	72.9	39.1	15:52:53
8/22/2018	72.8	40.3	16:07:53

8/22/2018	72.7	36.9	16:22:52
8/22/2018	72.5	35.4	16:37:52
8/22/2018	72.4	34.5	16:52:51
8/22/2018	72.3	34.3	17:07:51
8/22/2018	72.3	34.3	17:22:50
8/22/2018	72.3	33.5	17:37:50
8/22/2018	72.1	33.5	17:52:49
8/22/2018	72	33.4	18:07:48
8/22/2018	71.9	33.4	18:22:48
8/22/2018	71.8	33.5	18:37:47
8/22/2018	71.7	34	18:52:47
8/22/2018	71.6	34.8	19:07:46
8/22/2018	71.5	35.1	19:22:46
8/22/2018	71.4	35.5	19:37:45
8/22/2018	71.4	36.3	19:52:45
8/22/2018	71.3	37.1	20:07:44
8/22/2018	71.2	37.5	20:22:44
8/22/2018	71.2	37.9	20:37:43
8/22/2018	71.1	37.9	20:52:42
8/22/2018	71	38	21:07:42
8/22/2018	70.9	38.1	21:22:41
8/22/2018	70.9	38.2	21:37:41
8/22/2018	70.8	38.2	21:52:40
8/22/2018	70.7	39	22:07:40
8/22/2018	70.7	38.9	22:22:39
8/22/2018	70.8	39.2	22:37:39
8/22/2018	70.9	39	22:52:38
8/22/2018	70.8	39	23:07:37
8/22/2018	70.9	39	23:22:37
8/22/2018	70.8	39	23:37:36
8/22/2018	70.8	39.5	23:52:36
8/23/2018	70.7	39.3	0:07:35
8/23/2018	70.7	39.6	0:22:35
8/23/2018	70.6	39.3	0:37:34
8/23/2018	70.5	39.7	0:52:34
8/23/2018	70.5	39.8	1:07:33
8/23/2018	70.5	39.9	1:22:33
8/23/2018	70.4	40	1:37:32
8/23/2018	70.4	39.9	1:52:31
8/23/2018	70.3	40.1	2:07:31
8/23/2018	70.3	40.1	2:22:30
8/23/2018	70.3	40.5	2:37:30
8/23/2018	70.2	40.1	2:52:29
8/23/2018	70.2	40.1	3:07:29
8/23/2018	70.1	40.3	3:22:28
8/23/2018	70.1	40.6	3:37:28
8/23/2018	70	40.3	3:52:27

8/23/2018	70	40.6	4:07:27
8/23/2018	70.1	40.2	4:22:26
8/23/2018	70.3	40.4	4:37:25
8/23/2018	70.3	40.6	4:52:25
8/23/2018	70.3	40.4	5:07:24
8/23/2018	70.3	40.7	5:22:24
8/23/2018	70.3	40.6	5:37:23
8/23/2018	70.3	39.9	5:52:23
8/23/2018	70.2	38.8	6:07:22
8/23/2018	70.1	38.1	6:22:22
8/23/2018	70.1	37.8	6:37:21
8/23/2018	70	37.6	6:52:21
8/23/2018	70	37.7	7:07:20
8/23/2018	70	37.6	7:22:19
8/23/2018	70	37.6	7:37:19
8/23/2018	69.9	37.6	7:52:18
8/23/2018	69.9	37.5	8:07:18
8/23/2018	69.9	37.2	8:22:17
8/23/2018	70.1	36.8	8:37:17
8/23/2018	70.2	36.6	8:52:16
8/23/2018	70.5	36.4	9:07:16
8/23/2018	71	35.1	9:22:15
8/23/2018	71.4	35.6	9:37:15
8/23/2018	72	34.8	9:52:14
8/23/2018	72.2	34.5	10:07:13
8/23/2018	72.4	33.4	10:22:13
8/23/2018	72.7	32.2	10:37:12
8/23/2018	72.7	30.1	10:52:12
8/23/2018	73	31.1	11:07:11
8/23/2018	73	29.7	11:22:11
8/23/2018	73.1	29.3	11:37:10
8/23/2018	73.3	28.7	11:52:10
8/23/2018	73.2	28	12:07:09
8/23/2018	73.3	27.3	12:22:09
8/23/2018	73.3	26.9	12:37:08
8/23/2018	73.3	26.6	12:52:07
8/23/2018	73.6	26.4	13:07:07
8/23/2018	73.5	25.3	13:22:06
8/23/2018	73.2	25.2	13:37:06
8/23/2018	73.3	26.1	13:52:05
8/23/2018	73.2	27	14:07:05
8/23/2018	73.2	27.2	14:22:04
8/23/2018	73.1	26.7	14:37:04
8/23/2018	73.1	26.9	14:52:03
8/23/2018	73	26.4	15:07:02
8/23/2018	72.9	26.4	15:22:02
8/23/2018	72.9	26.6	15:37:01

8/23/2018	72.8	25.8	15:52:01
8/23/2018	72.7	25.9	16:07:00
8/23/2018	72.6	25.8	16:22:00
8/23/2018	72.6	25.6	16:36:59
8/23/2018	72.5	25.5	16:51:59
8/23/2018	72.5	25.9	17:06:58
8/23/2018	72.5	25.7	17:21:57
8/23/2018	72.5	25.4	17:36:57
8/23/2018	72.5	24.6	17:51:56
8/23/2018	72.3	22.1	18:06:56
8/23/2018	72.2	21.2	18:21:55
8/23/2018	72.1	21.1	18:36:55
8/23/2018	72.1	21	18:51:54
8/23/2018	72	20.9	19:06:54
8/23/2018	71.8	20.7	19:21:53
8/23/2018	71.5	20.3	19:36:52
8/23/2018	71.3	21	19:51:52
8/23/2018	71.3	22.7	20:06:51
8/23/2018	71.3	23.8	20:21:51
8/23/2018	71.2	24.4	20:36:50
8/23/2018	71.2	24.8	20:51:50
8/23/2018	71.1	25	21:06:49
8/23/2018	71.1	28.1	21:21:49
8/23/2018	71.1	31	21:36:48
8/23/2018	71.1	32.2	21:51:47
8/23/2018	71	32.9	22:06:47
8/23/2018	70.9	33.3	22:21:46
8/23/2018	70.9	33.7	22:36:46
8/23/2018	70.8	34	22:51:45
8/23/2018	70.7	34.1	23:06:45
8/23/2018	70.6	34.2	23:21:44
8/23/2018	70.5	34.4	23:36:44
8/23/2018	70.4	34.3	23:51:43
8/24/2018	70.4	34.6	0:06:43
8/24/2018	70.3	34.5	0:21:42
8/24/2018	70.2	34.6	0:36:41
8/24/2018	70.1	34.7	0:51:41
8/24/2018	70	34.7	1:06:40
8/24/2018	69.9	34.7	1:21:40
8/24/2018	69.8	34.7	1:36:39
8/24/2018	69.7	34.7	1:51:39
8/24/2018	69.6	34.8	2:06:38
8/24/2018	69.5	34.8	2:21:38
8/24/2018	69.5	34.8	2:36:37
8/24/2018	69.4	34.9	2:51:37
8/24/2018	69.3	34.9	3:06:36
8/24/2018	69.2	34.8	3:21:35

8/24/2018	69.1	35	3:36:35
8/24/2018	69.1	35.2	3:51:34
8/24/2018	69	35.1	4:06:34
8/24/2018	68.9	34.9	4:21:33
8/24/2018	68.8	34.9	4:36:33
8/24/2018	68.8	35	4:51:32
8/24/2018	68.7	35.1	5:06:32
8/24/2018	68.6	34.8	5:21:31
8/24/2018	68.5	34.8	5:36:31
8/24/2018	68.4	34.8	5:51:30
8/24/2018	68.4	34.6	6:06:29
8/24/2018	68.3	34.6	6:21:29
8/24/2018	68.3	34.6	6:36:28
8/24/2018	68.2	34.6	6:51:28
8/24/2018	68.3	34.5	7:06:27
8/24/2018	68.4	34.4	7:21:27
8/24/2018	68.8	34.8	7:36:26
8/24/2018	69.2	35	7:51:26
8/24/2018	69.7	34.9	8:06:25
8/24/2018	70.1	34.5	8:21:25
8/24/2018	70.6	34.6	8:36:24
8/24/2018	71.1	34.2	8:51:24
8/24/2018	71.4	32.6	9:06:23
8/24/2018	71.6	31.7	9:21:22
8/24/2018	71.8	31.6	9:36:22
8/24/2018	72	31.9	9:51:21
8/24/2018	72.3	31.1	10:06:21
8/24/2018	72.5	30.7	10:21:20
8/24/2018	72.5	29.8	10:36:20
8/24/2018	72.8	29.4	10:51:19
8/24/2018	72.9	27.6	11:06:19
8/24/2018	72.7	24.7	11:21:18
8/24/2018	72.7	23.7	11:36:17
8/24/2018	72.8	22.8	11:51:17
8/24/2018	72.8	21.7	12:06:16
8/24/2018	72.8	22.1	12:21:16
8/24/2018	73	21.8	12:36:15
8/24/2018	73.1	21.1	12:51:15
8/24/2018	73.1	20.8	13:06:14
8/24/2018	72.9	19.7	13:21:14
8/24/2018	72.8	19.4	13:36:13
8/24/2018	72.7	19.6	13:51:12
8/24/2018	72.8	20.7	14:06:12
8/24/2018	72.8	20.2	14:21:11
8/24/2018	72.6	20.2	14:36:11
8/24/2018	72.6	20.7	14:51:10
8/24/2018	72.7	21.2	15:06:10

8/24/2018	72.5	20.9	15:21:09
8/24/2018	72.2	20.6	15:36:09
8/24/2018	72.2	21.6	15:51:08
8/24/2018	72.2	21.5	16:06:08
8/24/2018	72.1	22.3	16:21:07
8/24/2018	72.1	23.7	16:36:06
8/24/2018	72.1	24.1	16:51:06
8/24/2018	72.1	24.6	17:06:05
8/24/2018	72	24.7	17:21:05
8/24/2018	72	25.7	17:36:04
8/24/2018	71.9	25.7	17:51:04
8/24/2018	71.8	26.4	18:06:03
8/24/2018	71.8	26.9	18:21:03
8/24/2018	71.8	26.8	18:36:02
8/24/2018	71.8	27.1	18:51:01
8/24/2018	71.8	27.1	19:06:01
8/24/2018	71.6	27.4	19:21:00
8/24/2018	71.6	28.6	19:36:00
8/24/2018	71.5	30.2	19:50:59
8/24/2018	71.5	31	20:05:59
8/24/2018	71.4	31.9	20:20:58
8/24/2018	71.3	32.4	20:35:58
8/24/2018	71.3	32.9	20:50:57
8/24/2018	71.2	33.5	21:05:56
8/24/2018	71.3	34.8	21:20:56
8/24/2018	71.4	35.3	21:35:55
8/24/2018	71.4	35.5	21:50:55
8/24/2018	71.4	35.8	22:05:54
8/24/2018	71.3	36.1	22:20:54
8/24/2018	71.3	36.2	22:35:53
8/24/2018	71.2	36.4	22:50:53
8/24/2018	71.1	36.4	23:05:52
8/24/2018	71.1	36.6	23:20:52
8/24/2018	71	36.7	23:35:51
8/24/2018	70.9	36.8	23:50:50
8/25/2018	70.9	36.9	0:05:50
8/25/2018	70.8	37.6	0:20:49
8/25/2018	70.7	38.3	0:35:49
8/25/2018	70.7	38.6	0:50:48
8/25/2018	70.6	38.6	1:05:48
8/25/2018	70.5	38.6	1:20:47
8/25/2018	70.5	38.7	1:35:47
8/25/2018	70.4	38.8	1:50:46
8/25/2018	70.3	38.8	2:05:45
8/25/2018	70.3	38.8	2:20:45
8/25/2018	70.2	38.8	2:35:44
8/25/2018	70.1	38.8	2:50:44

8/25/2018	70.1	38.8	3:05:43
8/25/2018	70	39	3:20:43
8/25/2018	70	39	3:35:42
8/25/2018	69.9	39	3:50:42
8/25/2018	69.8	39	4:05:41
8/25/2018	69.8	38.9	4:20:41
8/25/2018	69.7	39	4:35:40
8/25/2018	69.7	39.2	4:50:39
8/25/2018	69.6	39.2	5:05:39
8/25/2018	69.6	39.1	5:20:38
8/25/2018	69.5	38.9	5:35:38
8/25/2018	69.4	39.2	5:50:37
8/25/2018	69.3	39.2	6:05:37
8/25/2018	69.3	39.2	6:20:36
8/25/2018	69.2	39.5	6:35:36
8/25/2018	69.2	39.6	6:50:35
8/25/2018	69.3	39.8	7:05:35
8/25/2018	69.3	40	7:20:34
8/25/2018	69.3	40.1	7:35:33
8/25/2018	69.4	40.2	7:50:33
8/25/2018	69.9	40.4	8:05:32
8/25/2018	70.4	40.7	8:20:32
8/25/2018	70.6	40.2	8:35:31
8/25/2018	71	39.7	8:50:31
8/25/2018	71.4	38.7	9:05:30
8/25/2018	71.8	37.7	9:20:30
8/25/2018	71.8	36.4	9:35:29
8/25/2018	71.9	36	9:50:29
8/25/2018	72	35.4	10:05:28
8/25/2018	72.2	34.3	10:20:27
8/25/2018	72.3	35.1	10:35:27
8/25/2018	72.5	35.2	10:50:26
8/25/2018	72.7	34.7	11:05:26
8/25/2018	72.9	33.8	11:20:25
8/25/2018	73	34	11:35:25
8/25/2018	73.2	33.6	11:50:24
8/25/2018	73.1	32.4	12:05:24
8/25/2018	73	31.7	12:20:23
8/25/2018	73.1	32	12:35:22
8/25/2018	73.1	32	12:50:22
8/25/2018	73.1	31.6	13:05:21
8/25/2018	73.1	32	13:20:21
8/25/2018	73	32.5	13:35:20
8/25/2018	72.9	31.9	13:50:20
8/25/2018	72.9	32.8	14:05:19
8/25/2018	72.9	33.3	14:20:19
8/25/2018	72.8	32.8	14:35:18

8/25/2018	72.6	28.5	14:50:17
8/25/2018	72.6	29.2	15:05:17
8/25/2018	72.6	32.2	15:20:16
8/25/2018	72.6	32.7	15:35:16
8/25/2018	72.6	33.3	15:50:15
8/25/2018	72.7	33.6	16:05:15
8/25/2018	72.6	33.2	16:20:14
8/25/2018	72.5	33.8	16:35:14
8/25/2018	72.6	34.4	16:50:13
8/25/2018	72.4	34.5	17:05:12
8/25/2018	72.4	34.8	17:20:12
8/25/2018	72.2	34.6	17:35:11
8/25/2018	72	34.8	17:50:11
8/25/2018	71.9	35.3	18:05:10
8/25/2018	71.9	35.6	18:20:10
8/25/2018	71.8	35.8	18:35:09
8/25/2018	71.7	35.6	18:50:09
8/25/2018	71.6	35.7	19:05:08
8/25/2018	71.6	37.3	19:20:07
8/25/2018	71.7	37.8	19:35:07
8/25/2018	71.6	38	19:50:06
8/25/2018	71.5	38.5	20:05:06
8/25/2018	71.5	38.7	20:20:05
8/25/2018	71.4	38.8	20:35:05
8/25/2018	71.3	38.8	20:50:04
8/25/2018	71.2	39.1	21:05:04
8/25/2018	71.1	39.2	21:20:03
8/25/2018	71	39.4	21:35:02
8/25/2018	71	39.4	21:50:02
8/25/2018	71	40.4	22:05:01
8/25/2018	71.1	40.7	22:20:01
8/25/2018	71.1	40.8	22:35:00
8/25/2018	71	40.8	22:50:00
8/25/2018	71	40.7	23:04:59
8/25/2018	70.9	40.5	23:19:59
8/25/2018	70.9	40.3	23:34:58
8/25/2018	70.8	40.2	23:49:57
8/26/2018	70.7	40.1	0:04:57
8/26/2018	70.6	39.4	0:19:56
8/26/2018	70.5	38.7	0:34:56
8/26/2018	70.4	38.4	0:49:55
8/26/2018	70.3	38.4	1:04:55
8/26/2018	70.3	38.2	1:19:54
8/26/2018	70.2	38	1:34:54
8/26/2018	70.1	38	1:49:53
8/26/2018	70	37.8	2:04:53
8/26/2018	69.9	37.6	2:19:52

8/26/2018	69.8	37.5	2:34:51
8/26/2018	69.7	37.4	2:49:51
8/26/2018	69.6	37.3	3:04:50
8/26/2018	69.5	37.3	3:19:50
8/26/2018	69.5	37.2	3:34:49
8/26/2018	69.4	37.3	3:49:49
8/26/2018	69.3	37.4	4:04:48
8/26/2018	69.2	37.3	4:19:48
8/26/2018	69.1	37.2	4:34:47
8/26/2018	69.1	37.2	4:49:46
8/26/2018	69	37.2	5:04:46
8/26/2018	68.9	37.1	5:19:45
8/26/2018	68.8	37.2	5:34:45
8/26/2018	68.8	37.3	5:49:44
8/26/2018	68.7	37.3	6:04:44
8/26/2018	68.6	37.2	6:19:43
8/26/2018	68.6	37.2	6:34:43
8/26/2018	68.5	37.2	6:49:42
8/26/2018	68.7	37.6	7:04:42
8/26/2018	68.9	38	7:19:41
8/26/2018	69.3	38.4	7:34:41
8/26/2018	69.8	38.7	7:49:40
8/26/2018	69.9	38.9	8:04:39
8/26/2018	70	39.2	8:19:39
8/26/2018	70.2	38.5	8:34:38
8/26/2018	70.3	37.7	8:49:38
8/26/2018	70.9	37.1	9:04:37
8/26/2018	71.3	36.3	9:19:37
8/26/2018	71.4	34.1	9:34:36
8/26/2018	71.6	32.3	9:49:36
8/26/2018	71.9	31.8	10:04:35
8/26/2018	72	30.5	10:19:34
8/26/2018	72.2	30.5	10:34:34
8/26/2018	72.2	30.2	10:49:33
8/26/2018	72.3	29.5	11:04:33
8/26/2018	72.5	28.1	11:19:32
8/26/2018	72.8	30.5	11:34:32
8/26/2018	72.7	31.7	11:49:31
8/26/2018	72.8	29.1	12:04:31
8/26/2018	72.9	27.1	12:19:30
8/26/2018	73	26.3	12:34:29
8/26/2018	73.1	26.3	12:49:29
8/26/2018	73.1	24.9	13:04:28
8/26/2018	73.1	25.2	13:19:28
8/26/2018	73.1	25.4	13:34:27
8/26/2018	73	24.8	13:49:27
8/26/2018	72.8	24.9	14:04:26

8/26/2018	72.7	24.9	14:19:26
8/26/2018	72.6	24.9	14:34:25
8/26/2018	72.5	24.1	14:49:24
8/26/2018	72.4	24.2	15:04:24
8/26/2018	72.3	23.1	15:19:23
8/26/2018	72.2	22.8	15:34:23
8/26/2018	72.2	23.3	15:49:22
8/26/2018	72.1	23.6	16:04:22
8/26/2018	72.1	23.7	16:19:21
8/26/2018	72.1	23.9	16:34:21
8/26/2018	72.1	23.6	16:49:20
8/26/2018	72	23.6	17:04:19
8/26/2018	72	23.5	17:19:19
8/26/2018	71.9	23.4	17:34:18
8/26/2018	71.9	23.6	17:49:18
8/26/2018	71.8	24	18:04:17
8/26/2018	71.7	24.6	18:19:17
8/26/2018	71.7	24.9	18:34:16
8/26/2018	71.6	25	18:49:16
8/26/2018	71.6	24.7	19:04:15
8/26/2018	71.5	25.4	19:19:14
8/26/2018	71.4	26.3	19:34:14
8/26/2018	71.4	26.7	19:49:13
8/26/2018	71.3	27.6	20:04:13
8/26/2018	71.3	28.7	20:19:12
8/26/2018	71.2	29.2	20:34:12
8/26/2018	71.2	30.1	20:49:11
8/26/2018	71.1	30.8	21:04:11
8/26/2018	71	30.9	21:19:10
8/26/2018	71	31.2	21:34:10
8/26/2018	70.9	31.7	21:49:09
8/26/2018	70.8	32.4	22:04:08
8/26/2018	70.8	32.3	22:19:08
8/26/2018	70.7	32.2	22:34:07
8/26/2018	70.6	32.5	22:49:07
8/26/2018	70.5	32.6	23:04:06
8/26/2018	70.5	32.7	23:19:06
8/26/2018	70.4	32.7	23:34:05
8/26/2018	70.3	32.9	23:49:05
8/27/2018	70.3	33.5	0:04:04
8/27/2018	70.2	33.4	0:19:03
8/27/2018	70.2	33.2	0:34:03
8/27/2018	70.1	33.4	0:49:02
8/27/2018	70	33.6	1:04:02
8/27/2018	69.9	33.5	1:19:01
8/27/2018	69.9	33.5	1:34:01
8/27/2018	69.8	33.5	1:49:00

8/27/2018	69.7	33.5	2:04:00
8/27/2018	69.7	33.6	2:18:59
8/27/2018	69.6	33.8	2:33:59
8/27/2018	69.5	33.7	2:48:58
8/27/2018	69.5	33.4	3:03:57
8/27/2018	69.4	33.7	3:18:57
8/27/2018	69.4	33.8	3:33:56
8/27/2018	69.3	33.5	3:48:56
8/27/2018	69.3	33.7	4:03:55
8/27/2018	69.2	33.7	4:18:55
8/27/2018	69.1	33.8	4:33:54
8/27/2018	69.1	33.9	4:48:54
8/27/2018	69	34	5:03:53
8/27/2018	69.3	35.4	5:18:53
8/27/2018	69.3	35.6	5:33:52
8/27/2018	69.3	36	5:48:51
8/27/2018	69.3	36.3	6:03:51
8/27/2018	69.3	36.1	6:18:50
8/27/2018	69.3	36	6:33:50
8/27/2018	69.3	36	6:48:49
8/27/2018	69.4	36.6	7:03:49
8/27/2018	69.6	37.2	7:18:48
8/27/2018	69.7	37	7:33:48
8/27/2018	69.9	36.7	7:48:47
8/27/2018	69.9	35.5	8:03:46
8/27/2018	70.1	35.2	8:18:46
8/27/2018	70.5	34.6	8:33:45
8/27/2018	71	34.1	8:48:45
8/27/2018	71.4	31.8	9:03:44
8/27/2018	71.9	30.2	9:18:44
8/27/2018	72.4	31	9:33:43
8/27/2018	72.8	32	9:48:43
8/27/2018	73	35.1	10:03:42
8/27/2018	73.2	30.9	10:18:42
8/27/2018	73.3	29.7	10:33:41
8/27/2018	73.2	32.3	10:48:40
8/27/2018	73	33.2	11:03:40
8/27/2018	72.9	33.1	11:18:39
8/27/2018	72.9	32.8	11:33:39
8/27/2018	72.9	31.8	11:48:38
8/27/2018	72.9	30.8	12:03:38
8/27/2018	72.8	30.4	12:18:37
8/27/2018	72.8	30.7	12:33:37
8/27/2018	72.9	31.1	12:48:36
8/27/2018	72.8	30.8	13:03:35