

RELOCATABLE CLASSROOMS AT
BEDFORD MIDDLE SCHOOL & STAPLES HIGH SCHOOL

70-88 North Avenue
Westport, Connecticut

WESTPORT BOARD OF EDUCATION
TOWN OF WESTPORT RFP # 19-005
Oct. 29, 2018

ARCHITECT

PHILIP H. CERRONE III A.I.A.
421 MEADOW STREET
FAIRFIELD, CONNECTICUT 06824
203-333-2066

SUPERINTENDENT

Colleen Palmer

DIRECTOR OF FACILITIES

Ted Hunyadi

THIS DRAWING IS THE PROPERTY OF THE ARCHITECT.
IT HAS BEEN PREPARED SPECIFICALLY FOR THE OWNER.
IT IS NOT TO BE REPRODUCED, COPIED, OR USED
FOR ANY OTHER PURPOSE, LOCATION, OR OWNER,
WITHOUT WRITTEN CONSENT OF THE ARCHITECT.

REVISED:
11-1-18

SCALE: AS NOTED	DATE: 10-29-18	DRAWN: REV_1814
--------------------	-------------------	--------------------

PHILIP H. CERRONE III, AIA, NCARB
ARCHITECT
421 Meadow Street
Fairfield, Connecticut 06824
203-333-2066

Relocatable Classroom at
Bedford Middle School & Staples High School
North Avenue
Westport, Connecticut.

COVER SHEET

18-28

C-0

WESTPORT BOARD OF EDUCATION
TOWN OF WESTPORT RFP #19-005
NOT FOR CONSTRUCTION

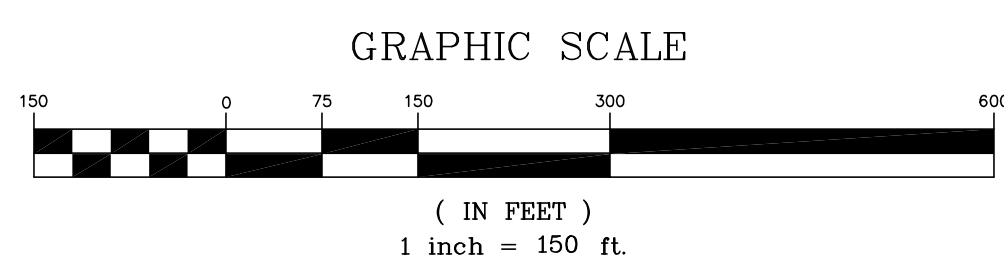
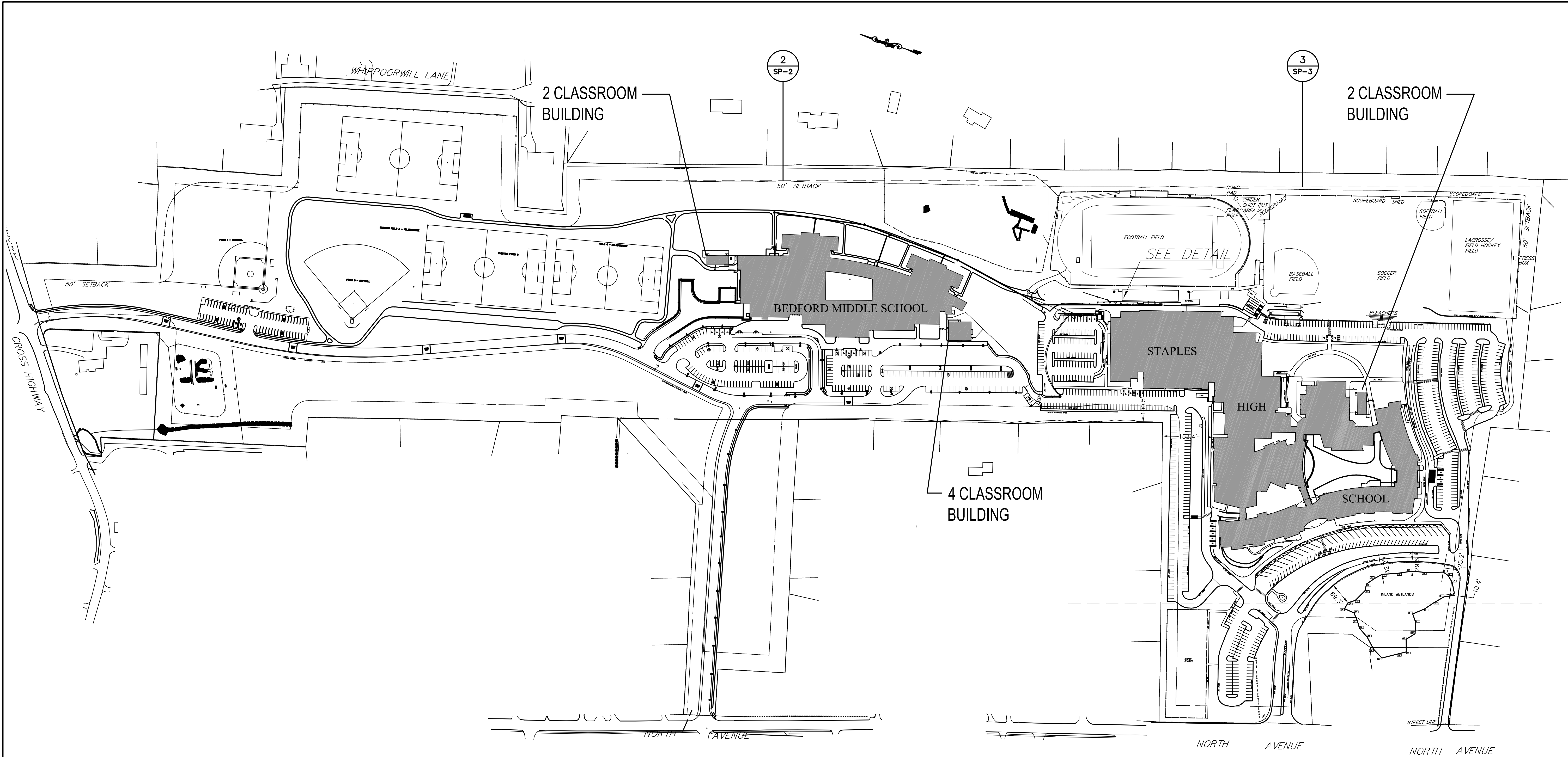

ZONING DATA			
	Required	Existing	Proposed
Zone		AAA	Existing
Use		Educational	Educational
Lot area - Gross	2.0 ac	100.12 ac	no change
Lot Area - Net	2.0 ac	90.33 ac	no change
Building Ht	3 stories/ 40 ft	3 stories/ 39.5 ft	New Construction - 1 sty; 15ft
Setback - Street	50 ft	> 50 ft	> 50 ft
Setback - Side	50 ft	> 50 ft	> 50 ft
Setback - Rear	50 ft	> 50 ft	> 50 ft
Bldg Coverage	No Requirment		
Lot Coverage*	25%	27.30%	27.60%
FAR	No Requirment		

* Existing coverage calc taken from as-built survey by The Bongiovanni Group, Inc, Land Surveyors, dated 12-12-08 and rev dated 09-07-12

SITE COVERAGE CALCULATIONS:

TOTAL AREA OF SITE: 100.12 Ac.
AREA OF WETLANDS: 4.01 Ac.
AREA OF SLOPES >25%: 8.23 Ac.
AREA OF WETLANDS AND SLOPE ALLOWED AS BUILDABLE AREA: 20%
(4.01 Ac. + 8.23 Ac.) X 80% = 9.79 Ac.
TOTAL AREA FOR COVERAGE CALCULATIONS:
100.12 Ac. - 9.79 Ac. = 90.33 Ac.
BUILDING COVERAGE:
MIDDLE SCHOOL: 2.86 Ac.
HIGH SCHOOL: 6.15 Ac.
(2.86 Ac. + 6.15 Ac.) / 90.33 Ac. = 9.97%
TOTAL COVERAGE:
BUILDINGS: 9.01 Ac.
PAVEMENT: 14.83 Ac.
TENNIS COURTS & TRACK: 1.72 Ac. X 50% = 0.86 Ac.
(9.01 Ac. + 14.83 Ac. + 0.86 Ac.) / 90.33 = 27.34%

NOTE:
SITE INFORMATION TAKEN FROM SURVEY PREPARED BY BGI - THE BONGIOVANNI GROUP INC., REV. DATED 09/07/2012 AND FROM SURVEY PREPARED BY CCA, LLC DATED 08/03/2001

WESTPORT BOARD OF EDUCATION
TOWN OF WESTPORT RFP #19-005
NOT FOR CONSTRUCTION

18-28

Relocatable Classroom at
Bedford Middle School & Staples High School
North Avenue
Westport, Connecticut.

Overall Site.dwg

PHILIP H. CERRONE III, AIA, NCARB
ARCHITECT

421 Meadow Street
Fairfield, Connecticut 06824
203-333-2066

REVISIONS

SCALE:	AS NOTED	DATE:	10-29-18
REVISED:	10/31/2018	DATE:	11-1-18

DRAWN: REV_1814

THIS DRAWING IS THE PROPERTY OF THE ARCHITECT. HAS BEEN PREPARED SPECIFICALLY FOR THE OWNER. IT IS NOT TO BE REPRODUCED, COPIED, OR USED FOR ANY OTHER PURPOSE, LOCATION, OR OWNER, WITHOUT WRITTEN CONSENT OF THE ARCHITECT.

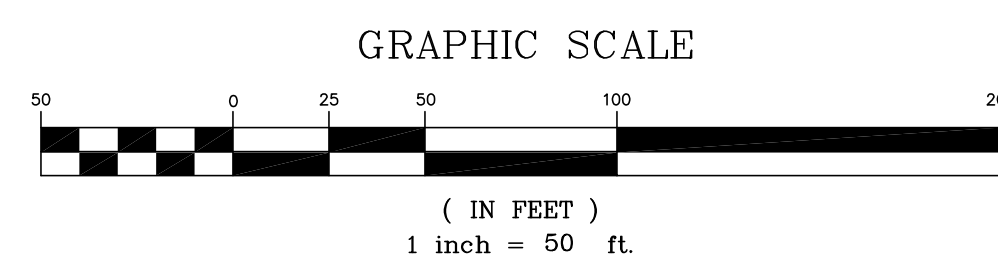
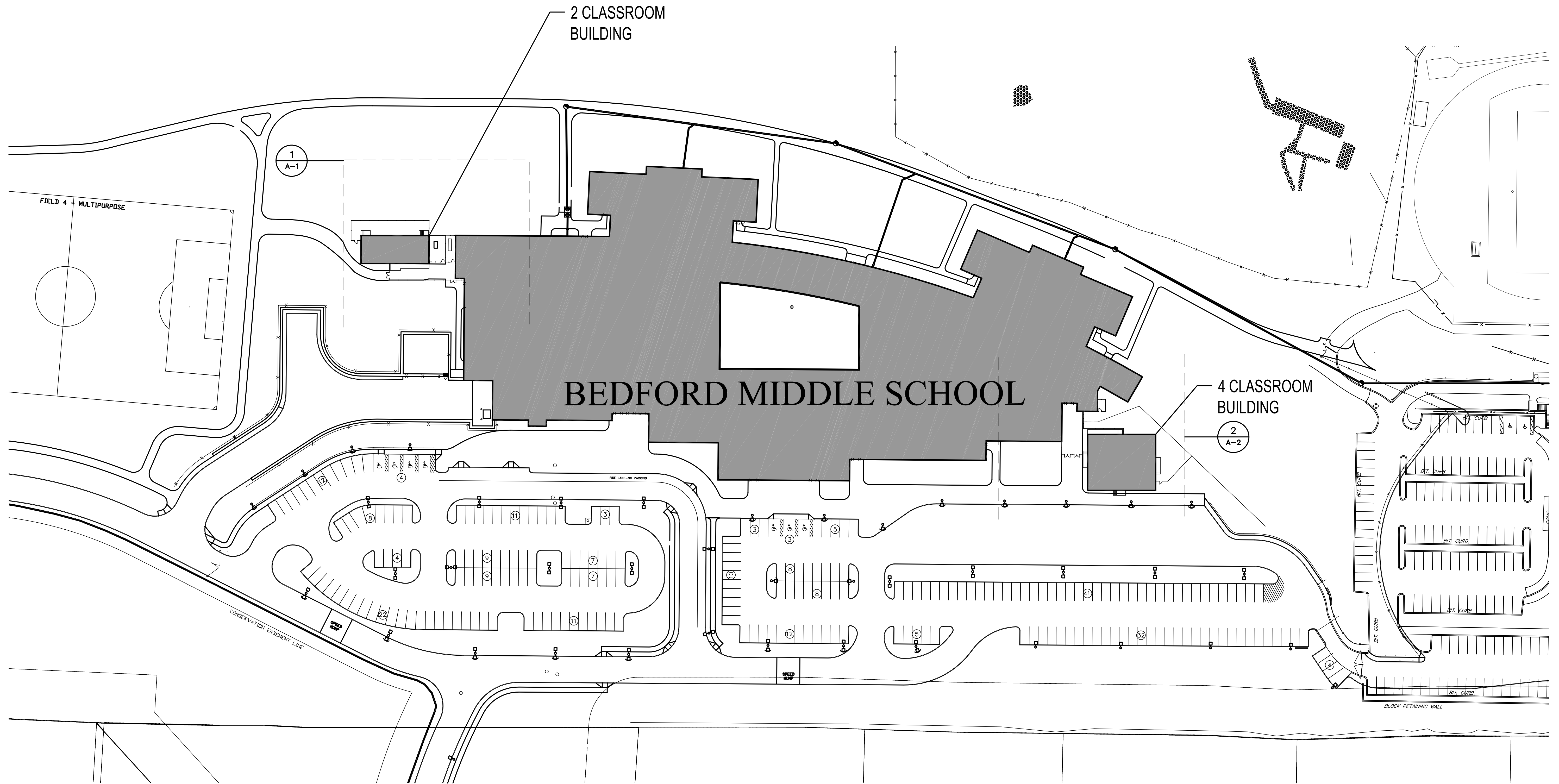

NOTE:
SITE INFORMATION TAKEN FROM SURVEY PREPARED BY BGI - THE BONGIOVANNI GROUP INC., REV. DATED 09/07/2012 AND FROM SURVEY PREPARED BY CCA, LLC DATED 08/03/2001

WESTPORT BOARD OF EDUCATION
TOWN OF WESTPORT RFP #19-005
NOT FOR CONSTRUCTION

THIS DRAWING IS THE PROPERTY OF THE ARCHITECT. HAS BEEN PREPARED SPECIFICALLY FOR THE OWNER. FOR ANY OTHER PURPOSE, LOCATION, OR OWNER, WITHOUT WRITTEN CONSENT OF THE ARCHITECT.

REVISIONS:	10/31/2018
SCALE:	AS NOTED
DATE:	10-29-18
DRAWN:	REV_1814

PHILIP H. CERRONE III, AIA, NCARB
ARCHITECT
421 Meadow Street
Fairfield, Connecticut 06424
203-333-2066

Relocatable Classroom at
Bedford Middle School & Staples High School
North Avenue
Westport, Connecticut.
Proposed Bedford Middle School Site Plan

18-28
SP-2

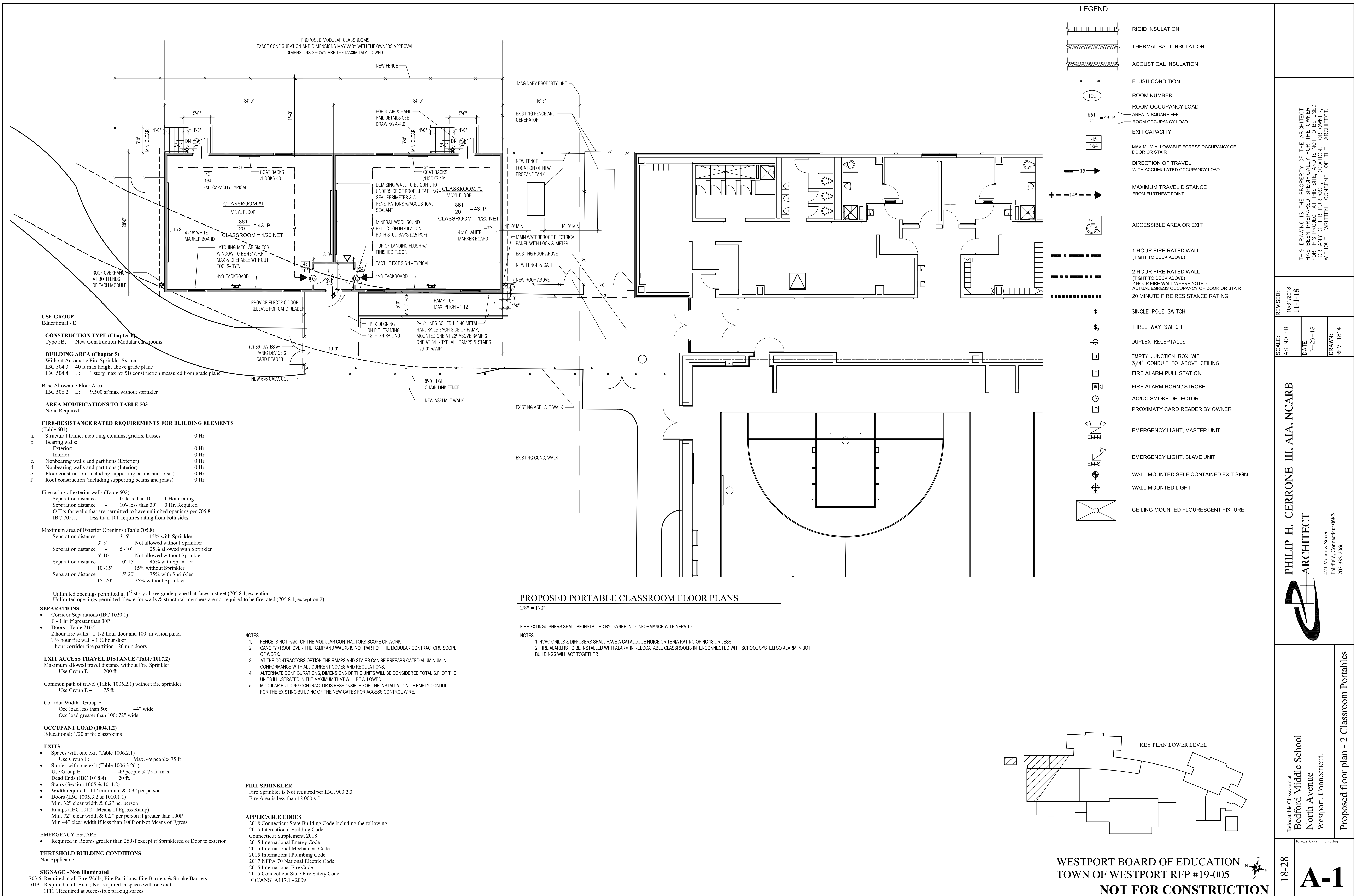

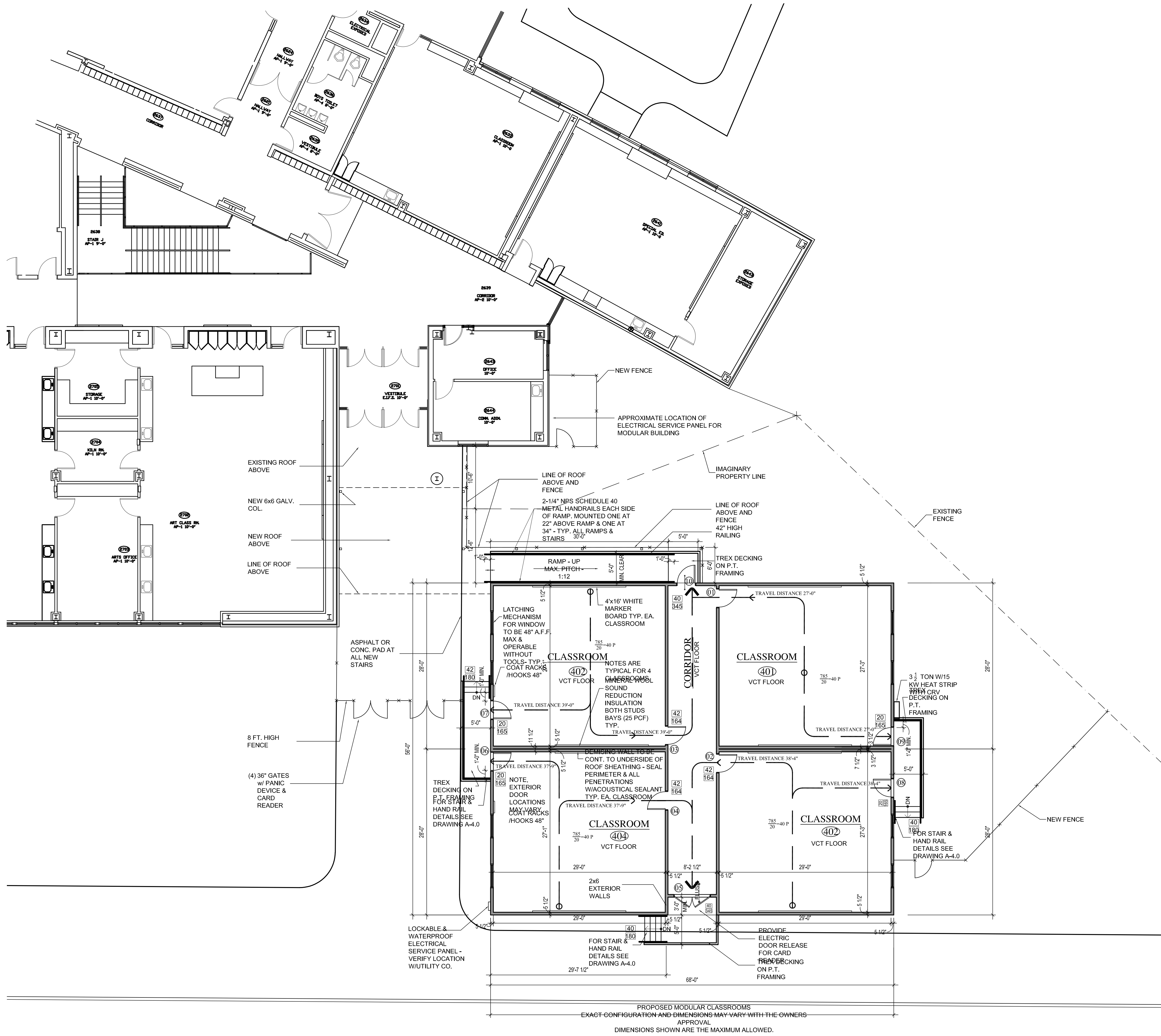

- NOTES:
1. FENCE IS NOT PART OF THE MODULAR CONTRACTORS SCOPE OF WORK
 2. CANOPY / ROOF OVER THE RAMP AND WALKS IS NOT PART OF THE MODULAR CONTRACTORS SCOPE OF WORK.
 3. AT THE CONTRACTORS OPTION THE RAMPS AND STAIRS CAN BE PREFABRICATED ALUMINUM IN CONFORMANCE WITH ALL CURRENT CODES AND REGULATIONS.
 4. ALTERNATE CONFIGURATIONS, DIMENSIONS OF THE UNITS WILL BE CONSIDERED TOTAL S.F. OF THE UNITS ILLUSTRATED IN THE MAXIMUM THAT WILL BE ALLOWED.
 5. MODULAR BUILDING CONTRACTOR IS RESPONSIBLE FOR THE INSTALLATION OF EMPTY CONDUIT FOR THE EXISTING BUILDING OF THE NEW GATES FOR ACCESS CONTROL WIRE.

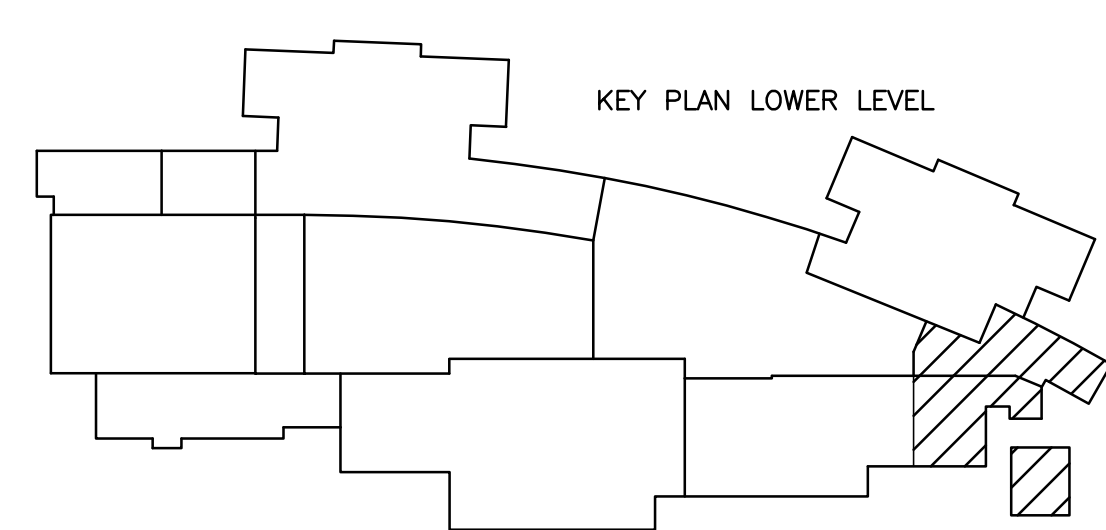

WESTPORT BOARD OF EDUCATION
TOWN OF WESTPORT RFP #19-005
NOT FOR CONSTRUCTION

18-28		1814_4 CLASSRM UNIT.dwg	
Relocatable Classroom at Bedford Middle School North Avenue Westport, Connecticut.		Proposed floor plan - 4 Classroom Portables	
PHILIP H. CERRONE III, AIA, NCARB ARCHITECT 421 Meadow Street Fairfield, Connecticut 06424 203-333-2066		THIS DRAWING IS THE PROPERTY OF THE ARCHITECT. HAS BEEN PREPARED SPECIFICALLY FOR THE OWNER. FOR ANY OTHER PURPOSE, LOCATION, OR OWNER, WITHOUT WRITTEN CONSENT OF THE ARCHITECT.	
SCALE: AS NOTED	REVISED: 10/31/2018 11-1-18	DATE: 10-29-18	DRAWN: REV_1814

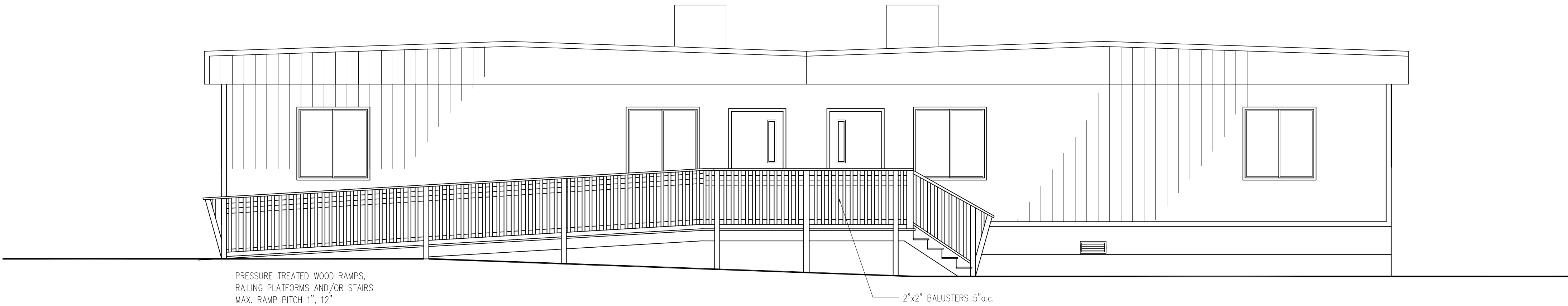

EXTERIOR ELEVATION - FRONT
1/4" = 1'-0"

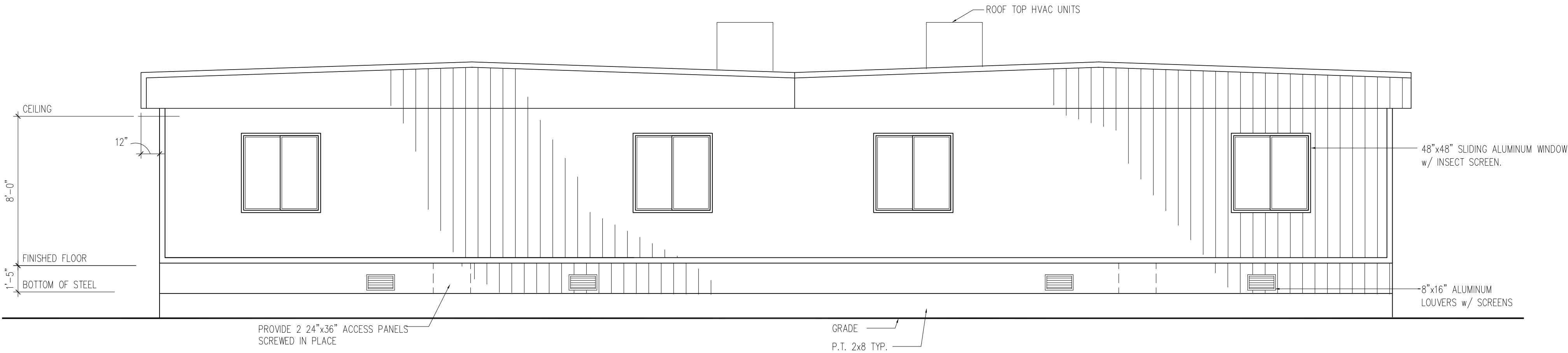

EXTERIOR ELEVATION - REAR
1/4" = 1'-0"

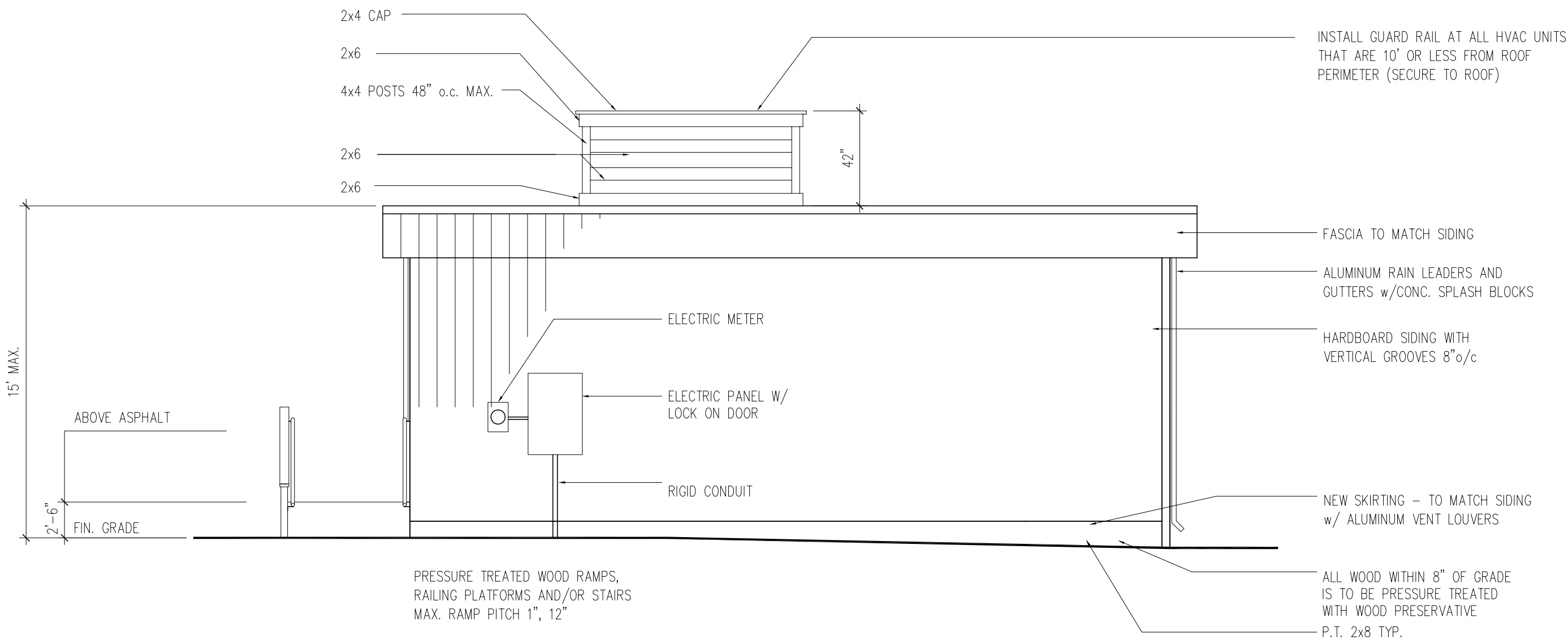

EXTERIOR ELEVATION - LEFT
1/4" = 1'-0"

NOTE:
ELEVATIONS ARE SCHEMATIC ONLY – FINAL ELEVATIONS ARE
TO BE SUBMITTED BY THE SELECTED VENDOR.

THIS DRAWING IS THE PROPERTY OF THE ARCHITECT.
HAS BEEN PREPARED SPECIFICALLY FOR THE OWNER.
IT IS TO BE USED ONLY FOR THE PROJECT AND LOCATION
FOR ANY OTHER PURPOSE, LOCATION, OR OWNER,
WITHOUT WRITTEN CONSENT OF THE ARCHITECT.

REVISED:	04-11-16 11-1-18
SCALE:	AS NOTED
DATE:	10-29-18
DRAWN:	REV_1814

PHILIP H. CERRONE III, AIA, NCARB
ARCHITECT
421 Meadow Street
Fairfield, Connecticut 06824
203-333-2066

Relocatable Classroom at
Bedford Middle School
North Avenue
Westport, Connecticut.

Proposed Classroom Elevations

18-28

1814_A4.DWG

A-4

WESTPORT BOARD OF EDUCATION
TOWN OF WESTPORT RFP #19-005
NOT FOR CONSTRUCTION

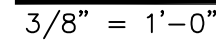
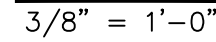

1. PRESERVATIVE FOR LUMBER SHALL BE WATERBORNE COMPOUND ACQ TYPE B & D OR CBA-A, CA-B WOOD WITH CHROMATED COPPER ARSENATE (CCA) WILL NOT BE PERMITTED.

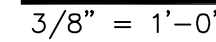
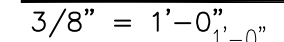
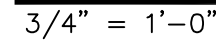
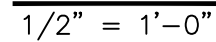

1. PRESERVATIVE FOR LUMBER SHALL BE WATERBORNE COMPOUND ACQ TYPE B & D OR CBA-A, CA-B WOOD WITH CHROMATED COPPER ARSENATE (CCA) WILL NOT BE PERMITTED.

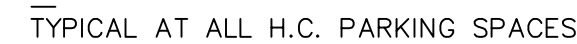

1. Fence is not part of the Modular contractors scope of work
2. Canopy/ roof over the ramp and walks is not part of the Modular contractors scope of work
3. At the contractors option the ramps and stairs can be prefabricated aluminum in conformance with all current codes and regulations
4. Alternate configurations/ dimensions of the units will be considered
5. Total sf of the units illustrated is the maximum that will be allowed

Modular building contractor is responsible for the installation of empty conduit from the existing building to the new gates for access control wire